

# **Shellfish Pollution Reduction Programme**

As required by Article 5 of the Shellfish Water Directive 2006/113/EC and  
Section 6 of the Quality of Shellfish Waters Regulations, 2006 (S.I. No. 268 of 2006)

## **Characterisation Report Number 28**

### **LOUGH SWILLY SHELLFISH AREA COUNTY DONEGAL**



# TABLE OF CONTENTS

LIST OF FIGURES .....	4
LIST OF TABLES .....	5
ABBREVIATIONS .....	6
1.0 INTRODUCTION .....	7
1.1 Aims and responsibility .....	7
1.2 Shellfish water quality parameters.....	7
1.3 Designated shellfish areas.....	10
1.4 Development of Shellfish Pollution Reduction Programmes .....	11
1.5 Assessment of Shellfish Pollution Reduction Programmes.....	11
1.6 Links with the River Basin Management Plans.....	12
1.7 Layout of the Shellfish Pollution Reduction Programmes .....	12
2.0 GENERAL CHARACTERISTICS .....	14
2.1 Protected areas .....	15
2.2 Shellfish growing activity.....	15
3.0 WATER QUALITY IN THE SHELLFISH AREA.....	16
4.0 CHARACTERISATION MAPS .....	18
5.0 PRESSURES.....	51
5.1 Marine Pressures.....	53
5.1.1 Point source pressures.....	54
Marine finfish farms .....	54
5.1.2 Morphology pressures.....	54
Fishing gear activity.....	54
Structures and associated activities.....	55
Physical modifications .....	56
5.2 Land-based Pressures.....	57
5.2.1 Point Source Pressures.....	58
Urban Wastewater Systems .....	58
Agricultural IPPCs and land-based finfish farms .....	61
Abstractions .....	62
Water Treatment Plants.....	63
Section 4 Licensed Industries .....	64
Quarries, mines, landfills and contaminated lands .....	65
5.2.2 Diffuse Source Pressures .....	66
On-site waste water treatment systems.....	66
Agriculture .....	66
Forestry .....	67
5.2.3 Morphology Pressures .....	69
Structures .....	69
Physical Modifications.....	69
5.3 Summary of Key Pressures.....	70
5.3.1 Key Pressures.....	70
5.3.2 Potential Secondary Pressures .....	71

## LIST OF FIGURES

FIGURE 1 - 63 designated shellfish areas .....	10
MAP 1 - Designated shellfish area .....	22
MAP 2 - Licensed shellfish areas .....	23
MAP 3 - Contributing catchment.....	24
MAP 4 - Topography .....	25
MAP 5 - Soil wetness .....	26
MAP 6 - Vulnerability of groundwater to pathogens from subsoil discharges .....	27
MAP 7 - Vulnerability of groundwater to phosphorus from subsoil discharges .....	28
MAP 8 - Vulnerability of surface waters to pathogens from subsoil discharges.....	29
MAP 9 - Vulnerability of surface waters to phosphorus from subsoil discharges .....	30
MAP 10 - Likelihood of inadequate percolation in sub-soils .....	31
MAP 11 - Designated protected areas .....	32
MAP 12 - WFD surface water status .....	33
MAP 13 - Diffuse risk assessment.....	34
MAP 14 - Licensed finfish areas .....	35
MAP 15 - Fishing gear activity.....	36
MAP 16 - Marine structures .....	37
MAP 17 - Marine physical modifications.....	38
MAP 18 - Municipal waste water systems .....	39
MAP 19 - Pig units and finfish farms .....	40
MAP 20 - Industrial point source pressures.....	41
MAP 21 - On-site waste water systems .....	42
MAP 22 - Dairy and drystock livestock units.....	43
MAP 23 - Nitrogen fertiliser usage.....	44
MAP 24 - Phosphorus fertiliser usage .....	45
MAP 25 - Forestry types with acidification risk areas .....	46
MAP 26 - Forestry types with eutrophication risk areas .....	47
MAP 27 - Forestry types with sedimentation risk areas .....	48
MAP 28 - Freshwater structures .....	49
MAP 29 - Freshwater physical modifications .....	50

## LIST OF TABLES

TABLE 1 - Parameters listed in Annex I of the Shellfish Water Directive.....	7
TABLE 2 - Shellfish licensed areas.....	15
TABLE 3 - List of maps .....	18
TABLE 4 - Summary of pressures.....	52
TABLE 5 - Finfish farms.....	54
TABLE 6 - Fishing gears.....	54
TABLE 7 - Marine morphology structures.....	55
TABLE 8 - Physical modifications.....	56
TABLE 9 - Urban waste water treatment plants.....	60
TABLE 10 - Combined Sewer Overflows.....	61
TABLE 11 - Agricultural IPPCs and land-based finfish farms .....	61
TABLE 12 - Abstractions .....	62
TABLE 13 - Water treatment plants.....	63
TABLE 14 - Section 4 Licenses .....	64
TABLE 15 - Quarries, mines, landfills and contaminated lands .....	65
TABLE 16 - On-site waste water treatment systems.....	66
TABLE 17 - Livestock units and chemical fertiliser usage.....	66
TABLE 18 - Forestry types.....	67
TABLE 19 - Natural and man-made barriers .....	69
TABLE 20 - Channelisation .....	69

## **ABBREVIATIONS**

<b>AA</b>	Appropriate Assessment
<b>BOD</b>	Biochemical Oxygen Demand
<b>CFB</b>	Central Fisheries Board
<b>CSO</b>	Combined Sewer Overflow
<b>DED</b>	District Electoral Division
<b>DEHLG</b>	Department of Environment Heritage and Local Government
<b>DO</b>	Dissolved Oxygen
<b>EPA</b>	Environmental Protection Agency
<b>EU</b>	European Union
<b>Ha</b>	Hectare
<b>IPPC</b>	Integrated Pollution Prevention Control
<b>Kg</b>	Kilogram
<b>LU</b>	Livestock Units
<b>NACE</b>	European industrial activity classification
<b>MI</b>	Marine Institute
<b>NPWS</b>	National Parks and Wildlife Service
<b>OSWWTs</b>	On-Site Waste Water Treatment System
<b>P.E.</b>	Population Equivalent
<b>PRP</b>	Pollution Reduction Programme
<b>RBD</b>	River Basin District
<b>RBMP</b>	River Basin Management Plan
<b>SAC</b>	Special Area of Conservation
<b>SEA</b>	Strategic Environmental Assessment
<b>SFPA</b>	Sea Fisheries Protection Authority
<b>SPA</b>	Special Protection Area
<b>SWMC</b>	Shellfish Waters Management Committee
<b>TCE</b>	Tetrachloroethylene
<b>WFD</b>	Water Framework Directive
<b>WSIP</b>	Water Services Investment Programme
<b>WTP</b>	Water Treatment Plant
<b>WWTP</b>	Waste Water Treatment Plant

## 1.0 INTRODUCTION

Article 5 of the Shellfish Directive (2006/113/EC) and section 6 of the Quality of Shellfish Waters Regulations (S.I. No. 268 of 2006) require the development of Pollution Reduction Programmes (PRPs) for designated shellfish areas in order to support shellfish life and growth and to contribute to the high quality of directly edible shellfish products. Shellfish PRPs relate to bivalve and gastropod molluscs, including oysters, mussels, cockles, scallops and clams. They do not cover shellfish crustaceans such as crabs, crayfish and lobsters.

### 1.1 Aims and responsibility

The objectives of Shellfish PRPs are to:

- Protect or improve water quality in designated shellfish areas;
- Achieve compliance with water quality parameter values outlined in Annex I of the Shellfish Waters Directive (2006/113/EC) and Schedules 2 and 4 of the Quality of Shellfish Waters Regulations (S.I. No. 268 of 2006);
- Determine the factors responsible for any non-compliances with the water quality parameter values; and
- Ensure that implementation of the Shellfish PRPs does not lead, directly, or indirectly, to increased pollution of coastal and brackish waters.

Under the Regulations, the Department of Communications, Marine and Natural Resources is responsible for the development of Shellfish PRPs. However, this responsibility was transferred to the Department of the Environment, Heritage and Local Government (DEHLG) on 5<sup>th</sup> November 2008. An Inter-Departmental /Inter Agency Shellfish Waters Management Committee (SWMC) supports the Department in the development of the Shellfish PRPs.

The Regulations also place an obligation on every public authority to perform its functions in a manner that promotes compliance with the Directive and the Regulations, and to take such actions as are necessary to secure compliance with the Directive and the Regulations and with the Shellfish PRPs.

### 1.2 Shellfish water quality parameters

Compliance with the directive is measured against achievement of shellfish water quality parameter values outlined in Annex I of the Shellfish Waters Directive (2006/113/EC) and Schedules 2 and 4 of the Quality of Shellfish Waters Regulations (S.I. No. 268 of 2006). Table 1 summarizes these values. Mandatory (I) values must be fully achieved while it must be endeavoured to achieve guideline values (G).

TABLE 1 - Parameters listed in Annex I of the Shellfish Water Directive

Physical	Guideline Values (G)	Mandatory Values (I)
pH (pH units)		7 – 9 pH units
Temperature (°C)	A discharge affecting shellfish waters must not cause the	No mandatory value set in the Directive

	temperature of the waters to exceed by more than 2°C the temperature of waters not so affected	
Colouration (after filtration) (mg Pt/l)		A discharge affecting shellfish waters must not cause the colour of the waters after filtration to deviate by more than 10 mg Pt/l from the colour of unaffected waters
Suspended Solids (mg/l)		A discharge affecting shellfish waters must not cause the suspended solid content of the waters to exceed the content in unaffected waters by more than 30%
Salinity (%)	12 to 38%	≤ 40% A discharge affecting shellfish waters must not cause their salinity to exceed the salinity of unaffected waters by more than 10%
<b>Chemical</b>	<b>Guideline Values (G)</b>	<b>Mandatory Values (I)</b>
Dissolved oxygen (Saturation %)	≥ 80%	≥ 70% Should an individual measurement indicate a value lower than 70%, measurements shall be repeated An individual measurement may only indicate a value of less than 60% if there are no harmful consequences for the development of shellfish colonies
Petroleum hydrocarbons		Hydrocarbons must not be present in the shellfish water in such quantities as to: - produce a visible film on the surface of the water and/or a deposit on the shellfish - have harmful effects on the shellfish
Organohalogenated substances	The concentration of each substance in shellfish flesh must be so limited that it contributes in accordance with Article 1 (of the Directive), to the high quality of shellfish products	The concentration of each substance in the shellfish water or in shellfish flesh must not reach or exceed a level which has harmful effects on the shellfish larvae
Metals (Ag, As, Cd, Cr, Cu, Hg, Ni, Pb and Zn) (mg/L)	The concentration of each substance in shellfish flesh must be so limited that it contributes in accordance with Article 1 (of the Directive), to the high quality of shellfish products	The concentration of each substance in the shellfish water or in the shellfish flesh must not exceed a level which gives rise to harmful effects on the shellfish and their larvae The synergic effects of these metals must be taken into consideration
<b>Others</b>	<b>Guideline Values (G)</b>	<b>Mandatory Values (I)</b>
Faecal coliforms (per 100 mL)	≤ 300 per 100 mL in the shellfish flesh and intervalvular liquid	No mandatory value set in the Directive



Substances affecting the taste of shellfish		Concentration lower than liable to impair the taste of the shellfish
Saxitoxin (produced by dinoflagellates)	No limit given	No limit given

### 1.3 Designated shellfish areas

Fourteen shellfish areas were originally designated in 1994 under the Quality of Shellfish Waters Regulations (S.I. No. 200 of 1994, revoked by S.I. No. 268 of 2006). A further 49 areas were subsequently designated in 2009 under the European Communities (Quality of Shellfish Waters) (Amendment) Regulations, 2009 (S.I. No. 55 of 2009). All 63 designated sites are illustrated in Figure 1 below.



Note: Map numbers I to XIV refer to waters originally designated under the European Communities (Quality of Shellfish Waters) Regulations 2004 (S.I. No. 200 of 1994), while map numbers 1 to 45 refer to waters designated under the European Communities (Quality of Shellfish Waters) (Amendment) Regulations 2009 (S.I. 55 of 2009). The referenced maps can be found in the relevant regulatory documents.

FIGURE 1 - 63 designated shellfish areas

## **1.4 Development of Shellfish Pollution Reduction Programmes**

The Directive and Regulations require that any non-compliances with the shellfish water quality parameter values are identified. The Directive and Regulations further require that the factors responsible for such non-compliances are identified.

Information on impacts and pressures has therefore been collated in an individual characterisation report for each shellfish site from available inventories. The likelihood of the pressures to impact on shellfish water quality parameter values in the shellfish areas has been estimated.

Individual site Pollution Reduction Programmes (PRPs) and a supporting toolkit of measures outline the measures which can be used to control pressures where necessary to protect and improve water quality in a specific shellfish area.

The 2009 Shellfish PRPs (including the supporting characterisation reports and toolkit of measures) represent an initial phase of Shellfish PRP development, drawing on available information sources. Their development has been a desk-based exercise and they provide a good indication of the main pressures likely to be impacting on shellfish water quality and the measures that can be used to control those pressures. Ongoing assessment and monitoring of shellfish waters will be used to confirm the effectiveness of these programmes and to refine the programmes where necessary. As the shellfish monitoring database grows, and as programmes are implemented, incremental changes will be made to ensure compliance with the standards and objectives established.

PRPs produced during 2009 supersede Action Programmes which were developed in 2006 for the 14 original shellfish areas.

## **1.5 Assessment of Shellfish Pollution Reduction Programmes**

A Strategic Environmental Assessment (SEA) of the Shellfish PRPs and supporting toolkit of measures has been carried out in accordance with the requirements of the EU Strategic Environmental Assessment Directive (2001/42/EC). SEA is a process for evaluating, at the earliest appropriate stage, all of the possible environmental effects of plans or programmes before they are adopted while giving the public and other interested parties an opportunity to comment and to be kept informed of decisions and how they were made. The assessment of the PRPs resulted in mitigation of some of the measures contained in the PRPs and toolkit of measures that were identified as likely to lead to adverse effects on other aspects of the environment. The reports associated with the SEA process can be downloaded from [www.environ.ie](http://www.environ.ie).

An ‘Appropriate Assessment’ of the Shellfish PRPs has been carried out in parallel with the SEA assessment in accordance with the requirements of the EU Habitats Directive (92/43/EEC). Appropriate Assessment is a process for evaluating the implications of plans or programmes for sites which have been designated for the protection and conservation of habitats and species of European importance. The reports associated with the Appropriate Assessment can be downloaded from [www.environ.ie](http://www.environ.ie).

## **1.6 Links with the River Basin Management Plans**

The EU Water Framework Directive (2000/60/EC) provides a framework for the protection and restoration of the aquatic environment and terrestrial ecosystems and wetlands directly depending on the aquatic environment. In accordance with the requirements of the directive, River Basin Management Plans (RBMPs) were published in draft form in December 2008 with the final RBMPs published in December 2009. They are the primary plans in place in relation to the water environment for the foreseeable future.

Article 13(5) of the WFD states that ‘river basin management plans may be supplemented by the production of more detailed programmes and management plans for sub-basin, sector, issue, or water type, to deal with particular aspects of water management’. Shellfish PRPs are an example of such programmes. In addition, Article 13(4) and Annex VII of the WFD requires that RBMPs include ‘a register of any more detailed programmes and management plans for the River Basin District dealing with particular sub-basins, sectors, issues or water types, together with a summary of their contents’. The Shellfish PRPs are included in the registers of each of the River Basin Districts.

Articles 4 (1)(c) and 4 (2) of the WFD specify that, in relation to protected areas, where more than one of set of objectives relate to a given body of water, the most stringent shall apply. Designated shellfish areas are included in the WFD register of protected areas provided for in Articles 6 and 7 of the directive.

The WFD strengthens and consolidates a number of existing environmental directives while repealing others on a phased basis. The Shellfish Directive is due to be repealed by the WFD in 2013. Shellfish PRPs are therefore closely aligned with the RBMPs.

## **1.7 Layout of the Shellfish Pollution Reduction Programmes**

### ***Characterisation Report***

- **Section 1**  
Section 1 is an introductory section which puts the Characterisation Reports in context and outlines their contents.
- **Section 2**  
Section 2 describes the general characteristics of the designated shellfish areas as well as their contributing catchments.
- **Section 3**  
Section 3 describes water quality in the designated shellfish areas.
- **Section 4**  
Section 4 consists of a series of maps illustrating the general characteristics of the shellfish areas and catchments, as well as the marine and land-based pressures in the catchments.

- **Section 5**

Section 5 provides a series of tables summarising the marine and land-based pressures in the catchments. The likelihood of the pressures to impact on shellfish water quality parameters is discussed. A summary is also provided highlighting the key pressures and potential secondary pressures which are most likely to be impacting on shellfish water quality parameters. The discussions in this section draw on available information including information generated during the WFD implementation process and geographical features of significance. The differing nature of the pressures are also taken into account as pressures vary substantially in terms of how severely they are likely to impact on shellfish water quality parameters.

***Pollution Reduction Programmes***

- The Pollution Reduction Programmes summarise the specific measures for controlling the key and potential secondary pressures, identified in this characterisation report, which are most likely to be impacting on shellfish water quality in Lough Swilly shellfish area. This can be downloaded from [www.environ.ie](http://www.environ.ie).

***Toolkit of Measures***

- The supporting toolkit of measures outlines all of the measures available for controlling all of the pressures which can impact on shellfish water quality. Due to the close alignments between the Shellfish PRPs and the RBMPs, the toolkit is drawn from the programme of measures contained within the RBMPs. This strengthens the integration of shellfish management and wider water quality management policy in Ireland. The toolkit can be downloaded from [www.environ.ie](http://www.environ.ie).

## 2.0 GENERAL CHARACTERISTICS

Name	Lough Swilly Shellfish Area
Map number	28
Year of designation	2009
Area	113.5 km <sup>2</sup>
River Basin District	North Western IRBD
County	Donegal
Location of sampling point	51 deg 0.4075 min North (Lat) 9 deg 35.576 min West (Long)
Catchment area	949.7 km <sup>2</sup>
Catchment area within 20 km zone	886.7 km <sup>2</sup>

Lough Swilly is situated in county Donegal in the North Western International River Basin District (Map 1). It is a narrow, fjord-like inlet stretching 44 kilometres inland from its mouth between the peninsulas of Fanad and Inishowen. Much of the upper bay is inter-tidal in nature but this progressively declines as it moves seaward.

The designated shellfish area within Lough Swilly is 113.5 km<sup>2</sup> in area and extends southwards from Dunaff Head and Fanad Head to Moneyhaughy and Greenhill, excluding the coastal areas between Colpaghs Rocks and Rinnaraw point, the Inch Island (An Inis) embankment, Drumboy embankment and the Ramelton channel upstream of point acre. Mulroy shellfish area is situated approximately 8 kilometres to the west of Gweedore shellfish area with shellfish area beyond it.

The contributing catchment of the shellfish area is 949.7 km<sup>2</sup> in area (Map 3). A number of rivers drain into Lough Swilly. The Swilly river itself, which rises in Altinierin Mountain, flows north east and is joined by a number of tributaries before it enters the head of the Lough just north of Letterkenny. The Lennan, which rises in Gartan Lough below Churchill, is the largest sub-catchment of the Swilly. It enters the Lough just east of Ramelton and, in conjunction with its tributaries the Owenwee, the Bullaba, Glaskeelan, Cammine, Lurgy and Glashagh, drains an extensive hinterland. On the eastern shores of the Lough, the Owerker, the Mill and the Crana all drain westwards into the Lough. In addition a considerable number of other streams and small rivers drain into the Lough.

Letterkenny is the largest urban centre in Donegal with a population of approximately 17,580. It has been noted for its rapid growth rate of over 45% in recent years which has made it one of the fastest growing towns in Ireland in recent years. Buncrana, on the Lough's eastern shore, is also an urban settlement of note with a population of approximately 5,900. In 2006, CSO records estimate the population of the Swilly catchment at approximately 55,150.

Farm sizes in the catchment vary considerably. Much of the surrounding countryside at the head of the Lough is rich agricultural land. As the Lough veers seawards, the average farm size falls. Unlike most other areas in Donegal, the countryside around the Lough supports a good deal of tillage and beef farming. Sheep farming is of lesser

importance. The estimated numbers of sheep and cattle in the catchment is approximately 318,800 (CSO 2002 Survey).

## 2.1 Protected areas

The designated shellfish area lies within Lough Swilly candidate SAC (Map 11). This SAC extends from below Letterkenny to just north of Buncrana. Lough Swilly SPA covers the inner Swilly, from Letterkenny to Whale Head, and also includes the estuaries of the Lennan and Ray Rivers. Shallow water, intertidal sand, salt marshes, and mud flats are the dominant habitats. The site is of conservation importance as it contains good examples of at least four habitats listed on Annex 1 of the EU Habitats Directive (estuaries, lagoons, Atlantic salt meadows, old oak woods) and supports a population of otter. In addition, it is of high ornithological importance for wintering waterfowl, with 16 species occurring regularly in numbers of national importance, plus 3 species occurring within the site and on adjacent polders in numbers of international importance.

Other SACs which intersect the catchment are Ballyarr Wood, Lough Akibbon and Gartan Lough, Meentygrannagh Bog, Ballyhoorisky Point to Fanad Head, North Inishowen Coast, Cloghernagore Bog and Glenveagh Bog and Leannan River. Other SPAs which interest the catchment include Glenveagh National Park, Inch Lough and Lough Fern. Water Dependant Habitats are associated with the Glashagh River, Glasagh River, Leannan River, Lurgy River, Maggy's River and the Swilly River. Recreational waters in the catchment include Rathmullen, Lady's Bay, Portsalon and Lisfannon. Drinking water sources include the Drumhallagh River and the Crana River. Areas designated for the protection of Freshwater Pearl Mussels include Leannan/Glaskeelan, Leannan and Owencarrow.

## 2.2 Shellfish growing activity

Table 2 summarises the number and area of shellfish licensed areas within the designated shellfish area. Mussel and oyster cultivation is predominant in the area (Map 2).

TABLE 2 - Shellfish licensed areas

Shellfish types	Number	Area	% Area
Abalone	0	0	0 %
Clams	0	0	0 %
Cockles	0	0	0 %
Lobsters	0	0	0 %
Scallops	0	0	0 %
Mussels	31	12.9 km <sup>2</sup>	11 %
Oysters	20	20.1 km <sup>2</sup>	18 %
Sea Urchins	0	0	0 %
Periwinkles	0	0	0 %
Seaweed	0	0	0 %
Other	0	0	0 %

### **3.0 WATER QUALITY IN THE SHELLFISH AREA**

Dedicated shellfish monitoring data has been collated and compared with shellfish water quality parameter mandatory and guideline values outlined in Annex I of the Shellfish Waters Directive (2006/113/EC) and Schedule 2 and 4 of the Quality of Shellfish Waters Regulations (S.I. No. 268 of 2006) (Table 1).

Additional monitoring data from other monitoring programmes has also been collated in order to highlight any water quality issues in the vicinity of the shellfish areas. This can aid in the identification of the pressures most likely to impact on the shellfish areas and thereby in the identification of any measures to be applied. Datasets were collated from the Environmental Protection Agency (EPA), the Marine Institute (MI) and the Sea Fisheries Protection Authority (SFPA). Where applicable these additional monitoring data were compared with the shellfish water quality parameter mandatory and guideline values outlined in Annex I of the Shellfish Waters Directive (2006/113/EC) and Schedules 2 and 4 of the Quality of Shellfish Waters Regulations (S.I. No. 268 of 2006) (Table 1).

#### **Marine Institute Shellfish Monitoring Programme**

The MI carries out shellfish monitoring at designated shellfish areas. This dedicated shellfish monitoring programme involves analysing for general components, metals and organics in both water and biota samples. The results have been compared with the shellfish mandatory and guideline values outlined in Table 1.

For Lough Swilly, one water sample was available from 2005 and 6 biota samples were available from the period 2004 to 2008. The shellfish mandatory values outlined in Table 1 were not breached in the water sample but there was a shellfish guideline value failure for chromium in one of the biota samples from 2006.

Faecal coliform biota results were also available from the MI at all shellfish areas from November 2008, February 2009, May 2009 and August 2009. The shellfish guideline value for faecal coliform in biota outlined in Table 1 was breached at the designated area in the May and August samples.

#### **EPA Marine Monitoring Programme**

The EPA Marine Monitoring Programme analyses for general components in water samples at a large number of marine sites around Ireland.

There are 14 EPA sites located in Lough Swilly with monitoring data available from the period 2006 to 2008 for pH and DO. The values outlined in Table 1 for these parameters were not breached in any of these samples.

#### **WFD Monitoring Programme**

WFD status classifications from the WFD monitoring programme apply at the water body scale and are generally based on several samples/surveys targeting a variety of parameters including biological, physico-chemical, chemical and hydromorphological elements. The monitoring information on which the marine status classifications are



based was collected by the EPA, the Marine Institute, the National Parks and Wildlife Service (NPWS) and the Central Fisheries Board between 2005 and 2008.

The WFD status of the coastal water body within which the shellfish area is situated is 'high' and therefore satisfactory. The status of the Swilly Estuary, which flows directly into the shellfish area, is 'moderate' and therefore unsatisfactory, but this status was extrapolated from similar water body types and does not necessarily indicate a water quality issue. Almost all of the river water bodies within the catchment are at unsatisfactory status.

### **Shellfish Flesh Monitoring Programme**

Shellfish flesh classifications (carried out under the European Communities (Live Bivalve Molluscs) (Health Conditions for Production and Placing on the Market) Regulations, 1996 (S.I. No. 147 of 1996)) indicate faecal contamination in shellfish flesh. Sampling is carried out by the Sea Fisheries Protection Authority (SFPA) on at least a monthly basis.

The licensed areas within Lough Swilly are classified as Class B meaning that shellfish may be placed on the market for human consumption only after treatment in a purification centre or after relaying so as to meet the health standards for live bivalve molluscs laid down in the EC Regulation on food safety (Regulation (EC) No 853/2004). This indicates faecal contamination in this shellfish area.

### **Overall Water Quality**

The dedicated shellfish samples available for this shellfish area were found to be non-compliant with shellfish guideline values for chromium and faecal coliforms outlined in Annex I of the Shellfish Waters Directive (2006/113/EC) and Schedule 4 of the Quality of Shellfish Waters Regulations (S.I. No. 268 of 2006) (Table 1). Ongoing shellfish monitoring will strengthen the assessment of compliance status at this shellfish area.

The shellfish flesh classification indicates faecal contamination in the shellfish area.

## 4.0 CHARACTERISATION MAPS

The following series of maps illustrate the general characteristics of the designated shellfish area and its contributing catchment, as well as the marine and land-based pressures that could potentially impact on the shellfish area. The pressures are further divided into point source pressures, diffuse source pressures and morphological pressures.

Some of the point source pressures are symbolised according to whether they are ‘at risk’ or ‘not at risk’. These risk designations were developed during the WFD implementation process. Some of the designations date back to the Article V characterisation process in 2004 and 2005 but many of the risk designations were updated in 2008 to feed into the draft RBMPs. The risk designations are based on a variety of information, for example, waste water treatment plants can be designated as ‘at risk’ because they are serving a larger population than they were designed to cater for or because their discharges are impacting on water quality. Section 5 of this characterisation report provides the detail behind the risk designations for each of the pressures and discusses their likelihood to be impacting on shellfish water quality parameters.

Whilst the risk designations under the WFD provide a useful screening tool for pressures, their relevance in terms of any water quality issues measured in Shellfish Waters has been assessed in further detail to identify key pressures at a particular site. For example the WFD risk may be based on particular impacts to freshwater ecology which are not pertinent to the shellfish water status.

TABLE 3 - List of maps

Map No.	Map Title	Details
<b>General Characteristics Maps</b>		
MAP 1	Designated shellfish area	Designated shellfish area with summary statistics.
MAP 2	Licensed shellfish areas	Department of Agriculture, Fisheries and Food register of licensed shellfish areas within the designated shellfish area.
MAP 3	Contributing catchment	Nested river water bodies and inter-coastal freshwater bodies discharging in the vicinity of the designated shellfish area.
MAP 4	Topography	Topography of the contributing catchment.
MAP 5	Soil wetness	Soil wetness which indicates drainage characteristics
MAP 6	Vulnerability of groundwaters to pathogens from subsoil discharges	Potential risk of pathogens from sub-soils discharges reaching groundwaters. Based on vulnerability, presence of alluvium, mineral content of soils, wetness, aquifer type, subsoil depth and subsoil permeability.

Map No.	Map Title	Details
MAP 7	Vulnerability of groundwaters to phosphorus from subsoil discharges	Potential risk of phosphorus from sub-soils discharges reaching groundwaters. Based on vulnerability, presence of alluvium, mineral content of soils, wetness, aquifer type, subsoil depth and subsoil permeability.
MAP 8	Vulnerability of surface waters to pathogens from subsoil discharges	Potential risk of pathogens from sub-soils discharges reaching surface waters. Based on vulnerability, presence of alluvium, mineral content of soils, wetness, aquifer type, subsoil depth and subsoil permeability.
MAP 9	Vulnerability of surface waters to phosphorus from subsoil discharges	Potential risk of phosphorus from sub-soils discharges reaching surface waters. Based on vulnerability, presence of alluvium, mineral content of soils, wetness, aquifer type, subsoil depth and subsoil permeability.
MAP 10	Likelihood of inadequate percolation in subsoils	Likelihood of inadequate percolation in subsoils. Based on aquifer type, vulnerability and subsoil permeability.
MAP 11	Designated protected areas	SACs, SPAs, freshwater pearl mussel areas, recreational waters, drinking waters, nutrient sensitive areas, water dependant habitats and RAMSAR sites within the contributing catchment.
MAP 12	WFD surface water status	River, lake, transitional and coastal water body status resulting from the WFD monitoring programme.
MAP 13	EPA diffuse risk assessment	Water body based risk to waters from diffuse sources. Based on the percentages of diffuse land cover per water body including peatlands, coniferous forestry, agriculture and urban areas.
<b>Marine Pressures Maps</b>		
<b>Point Source Pressures</b>		
MAP 14	Marine finfish farms	Marine finfish farms in the vicinity of the designated shellfish area. Taken from the Marine Atlas.
<b>Morphology Pressures</b>		
MAP 15	Fishing gear activity	Fishing gear activity in the vicinity of the designated shellfish area. Taken from the Marine Atlas.
MAP 16	Structures	Marine morphology structures such as bridges and causeways

Map No.	Map Title	Details
MAP 17	Physical modifications	Physical modifications such as shoreline reinforcement, embankments, reclaimed land, capital and maintenance dredging, aggregate removal, dumping at sea and heavily modified waters within the designated shellfish area.
<b>Land-based Pressures Maps</b>		
<b>Point Source Pressures</b>		
MAP 18	Municipal waste water systems	Urban waste water treatment plants and combined sewer overflows within the contributing catchment. These are symbolized based on their risk designations.
MAP 19	Agricultural and aquacultural point source pressures	Pig units, and freshwater fish farms within the contributing catchment.
MAP 20	Industrial point source pressures	Industrial IPPCs, Section 4s, water treatment plants, abstractions, mines, quarries, landfills and contaminated sites within the contributing catchment. These are symbolized based on their risk designations.
<b>Diffuse Source Pressures</b>		
MAP 21	On-site waste water systems	On-site waste water treatment plants within the contributing catchment.
MAP 22	Dairy and drystock livestock units	Dairy and drystock livestock units per hectare of farmed land within each DED in the contributing catchment.
MAP 23	Nitrogen fertiliser usage	Nitrogen fertiliser usage per hectare of farmed land within each DED in the contributing catchment.
MAP 24	Phosphorus fertiliser usage	Phosphorus fertiliser usage per hectare of farmed land within each DED in the contributing catchment.
MAP 25	Forestry types with acidification risk areas	Forest cover in the contributing catchment with areas identified as being at risk from acidification.
MAP 26	Forestry types with eutrophication risk areas	Forest cover in the contributing catchment with areas identified as being at risk from eutrophication.
MAP 27	Forestry types with sedimentation risk areas	Forest cover in the contributing catchment with areas identified as being at risk from sedimentation.
<b>Morphology Pressures</b>		

<b>Map No.</b>	<b>Map Title</b>	<b>Details</b>
MAP 26	Structures	Barriers to migration, both natural and man-made in the contributing catchment.
MAP 27	Physical modifications	Channelisation, heavily modified and artificial water bodies in the contributing catchment.

MAP 1 - Designated shellfish area



MAP 2 - Licensed shellfish areas

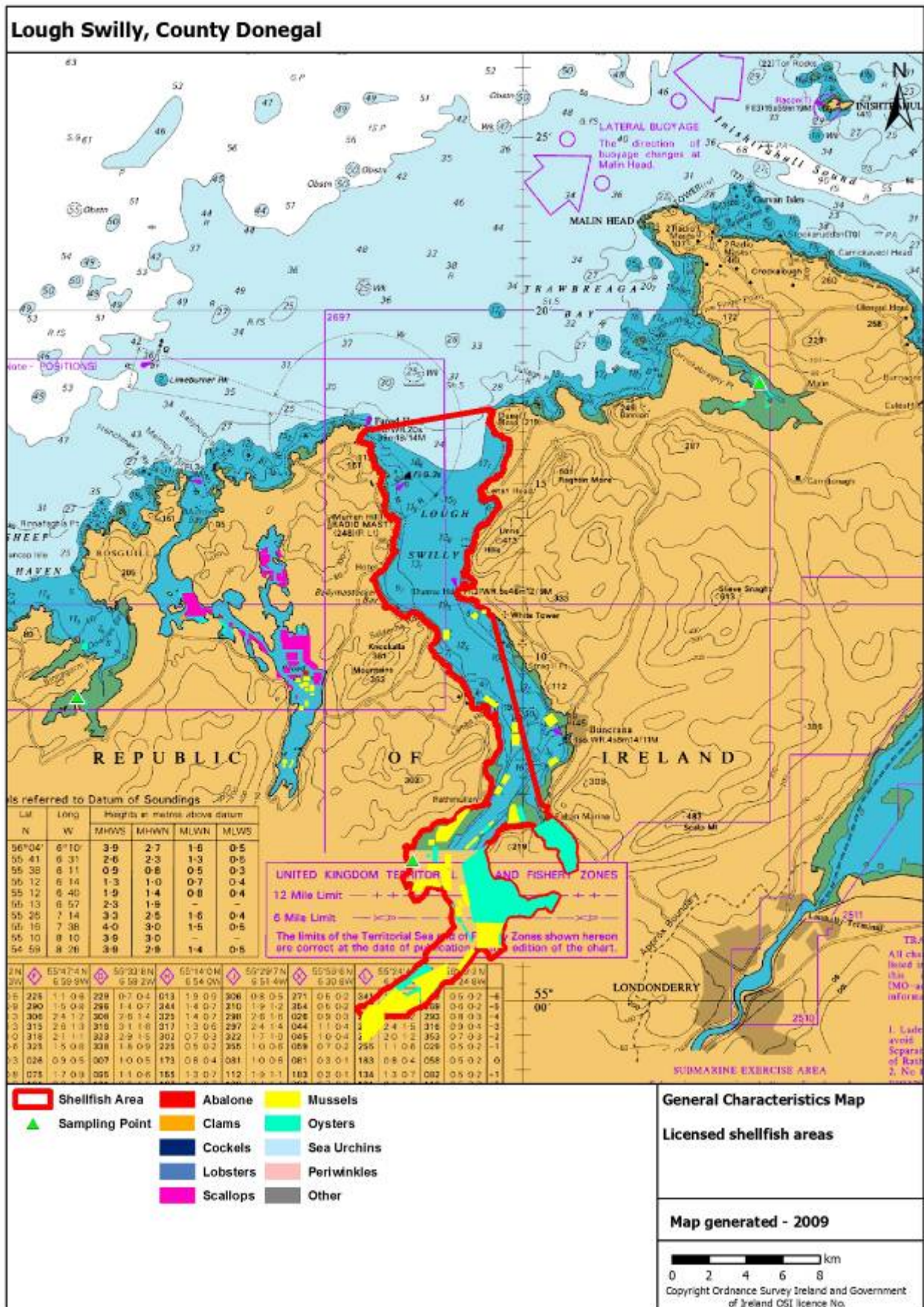

MAP 3 - Contributing catchment

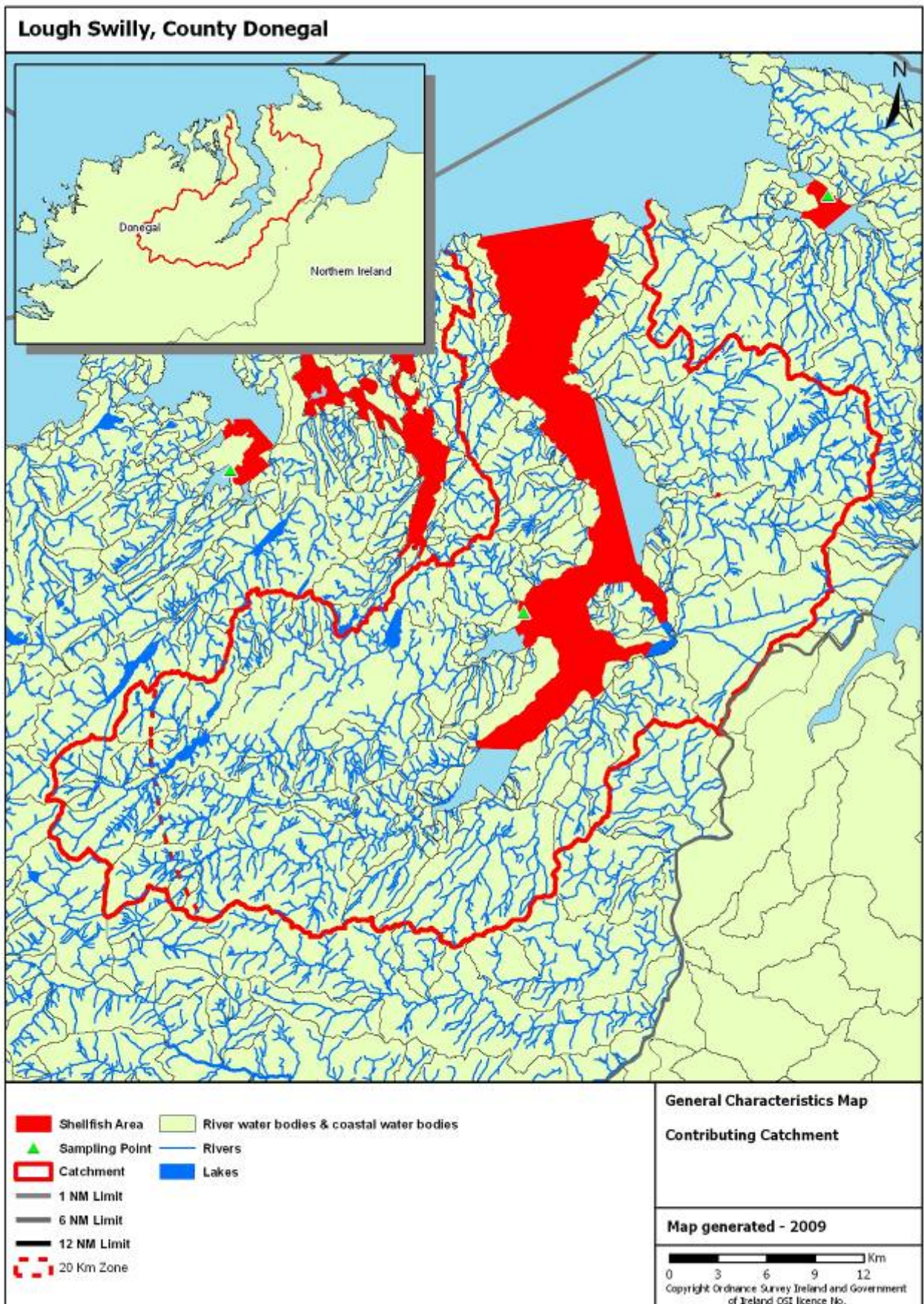



MAP 4 – Topography

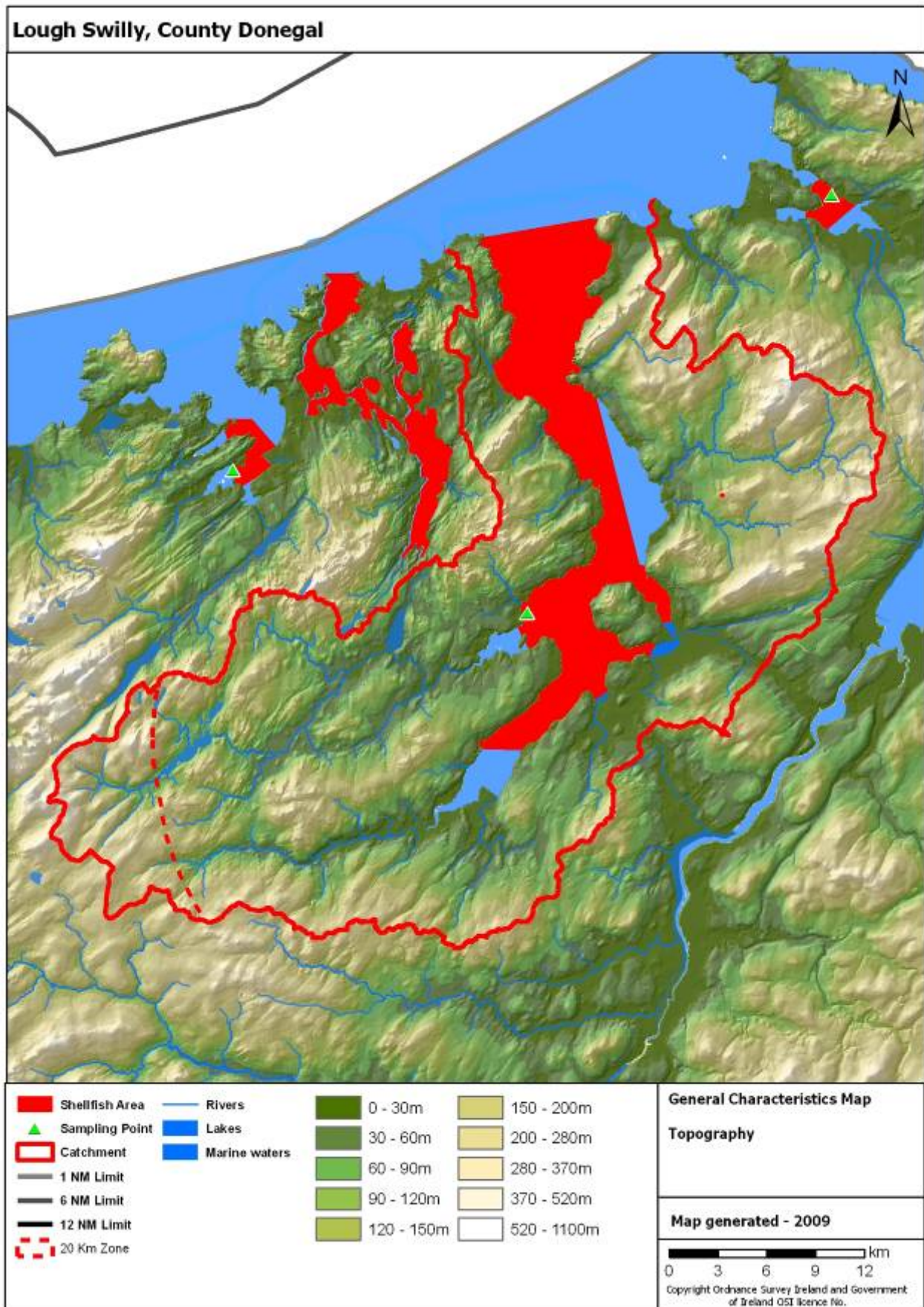

MAP 5 - Soil wetness

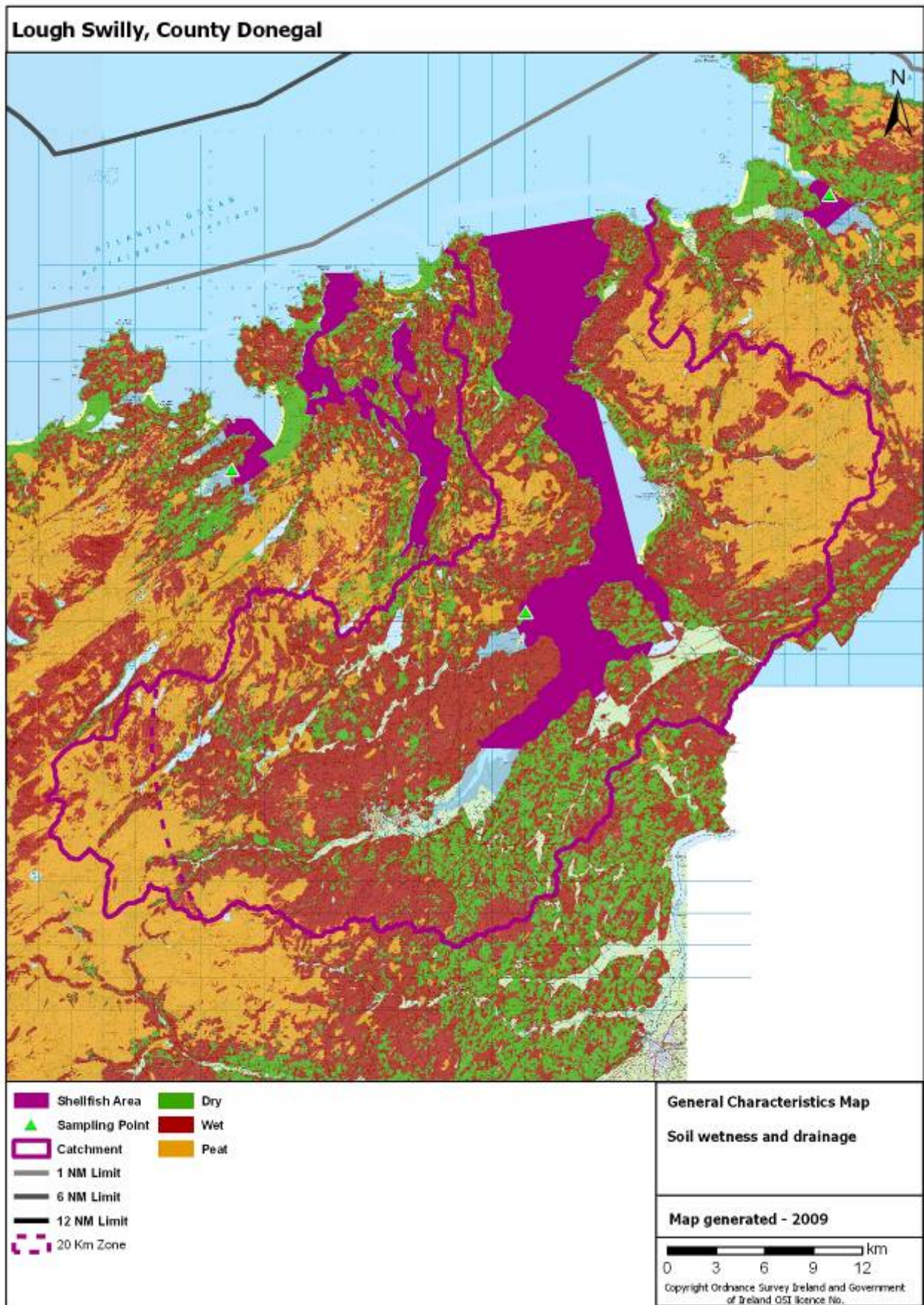

MAP 6 - Vulnerability of groundwater to pathogens from subsoil discharges

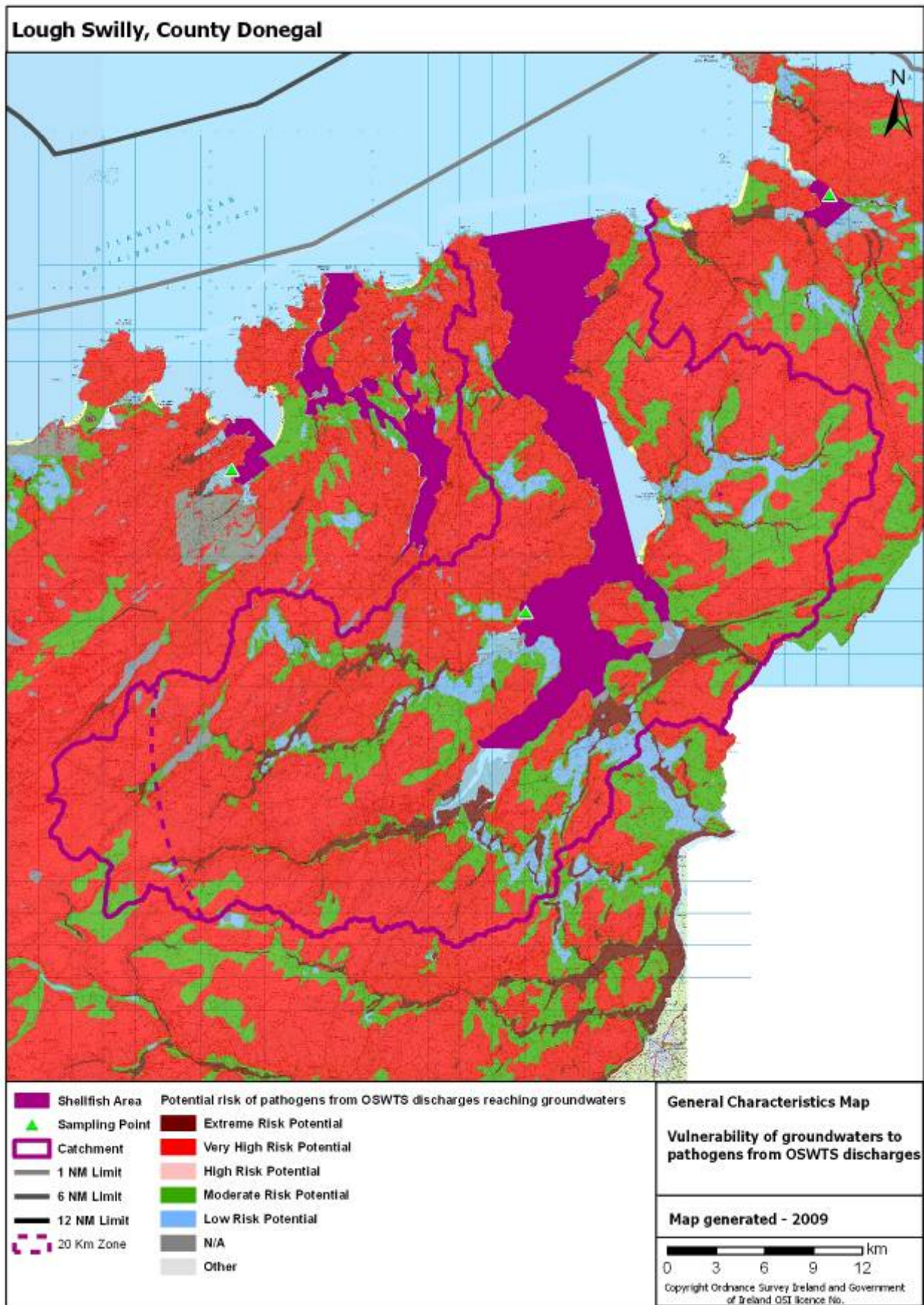

MAP 7 - Vulnerability of groundwater to phosphorus from subsoil discharges

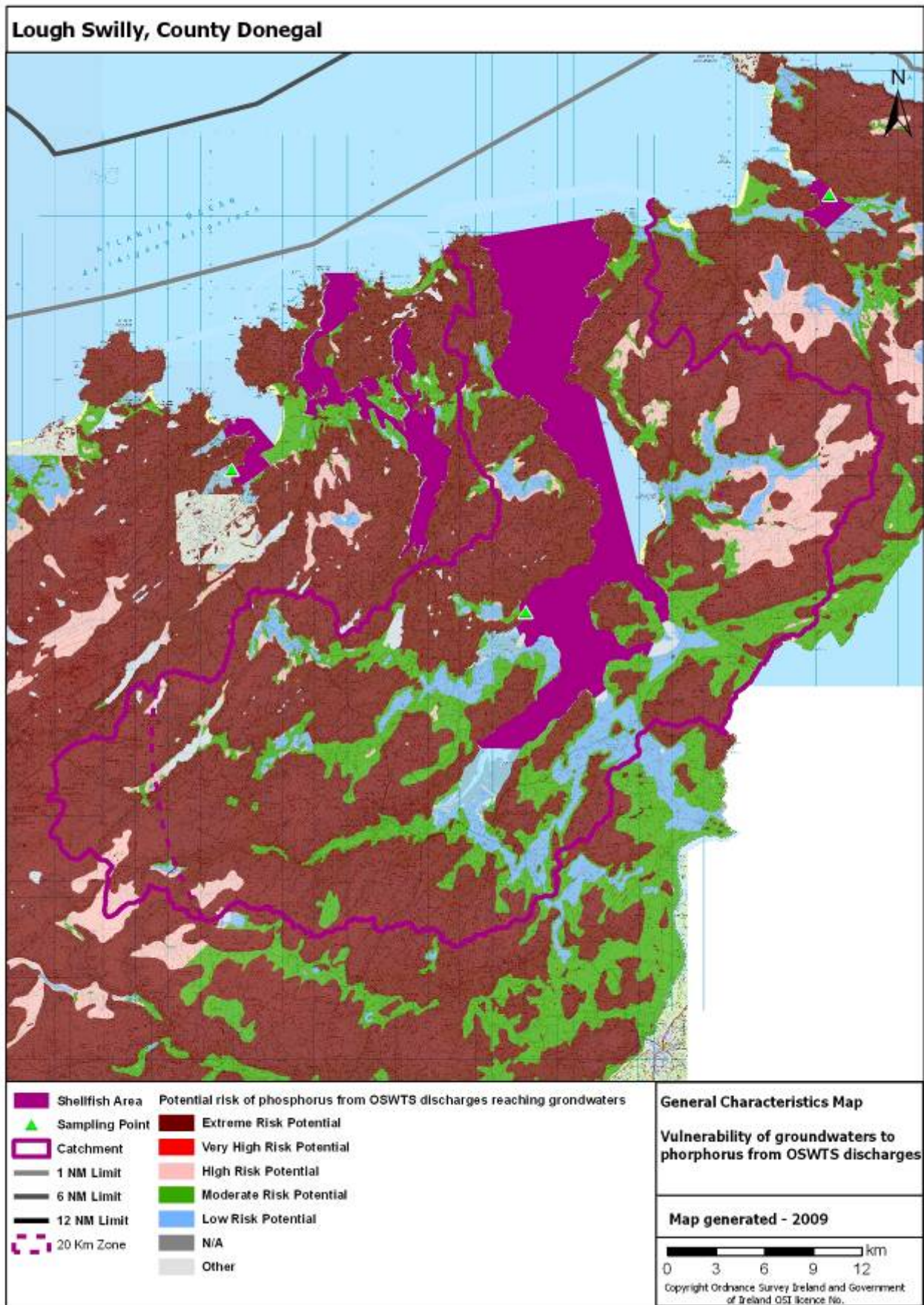

MAP 8 - Vulnerability of surface waters to pathogens from subsoil discharges

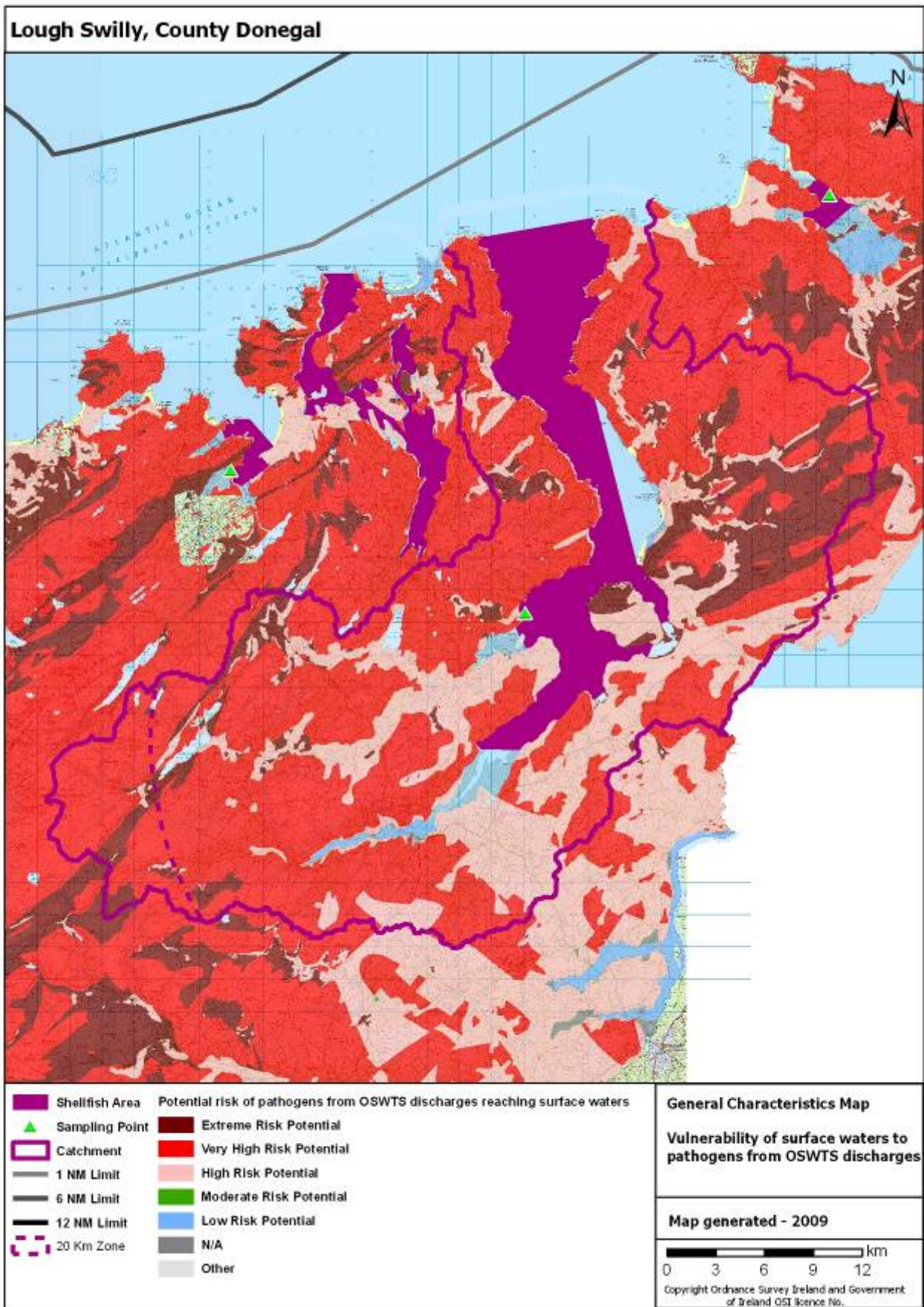

MAP 9 - Vulnerability of surface waters to phosphorus from subsoil discharges

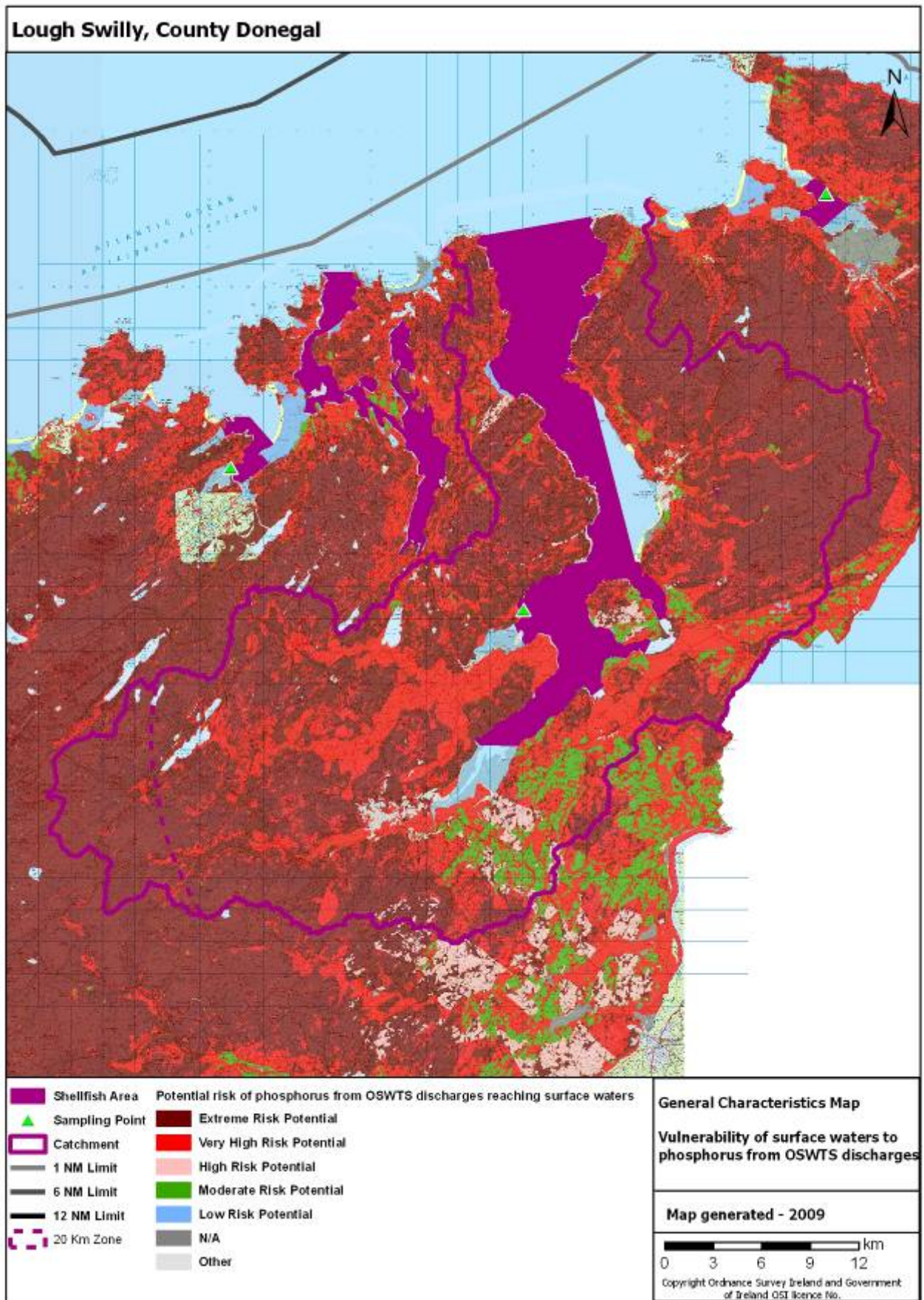

MAP 10 - Likelihood of inadequate percolation in sub-soils

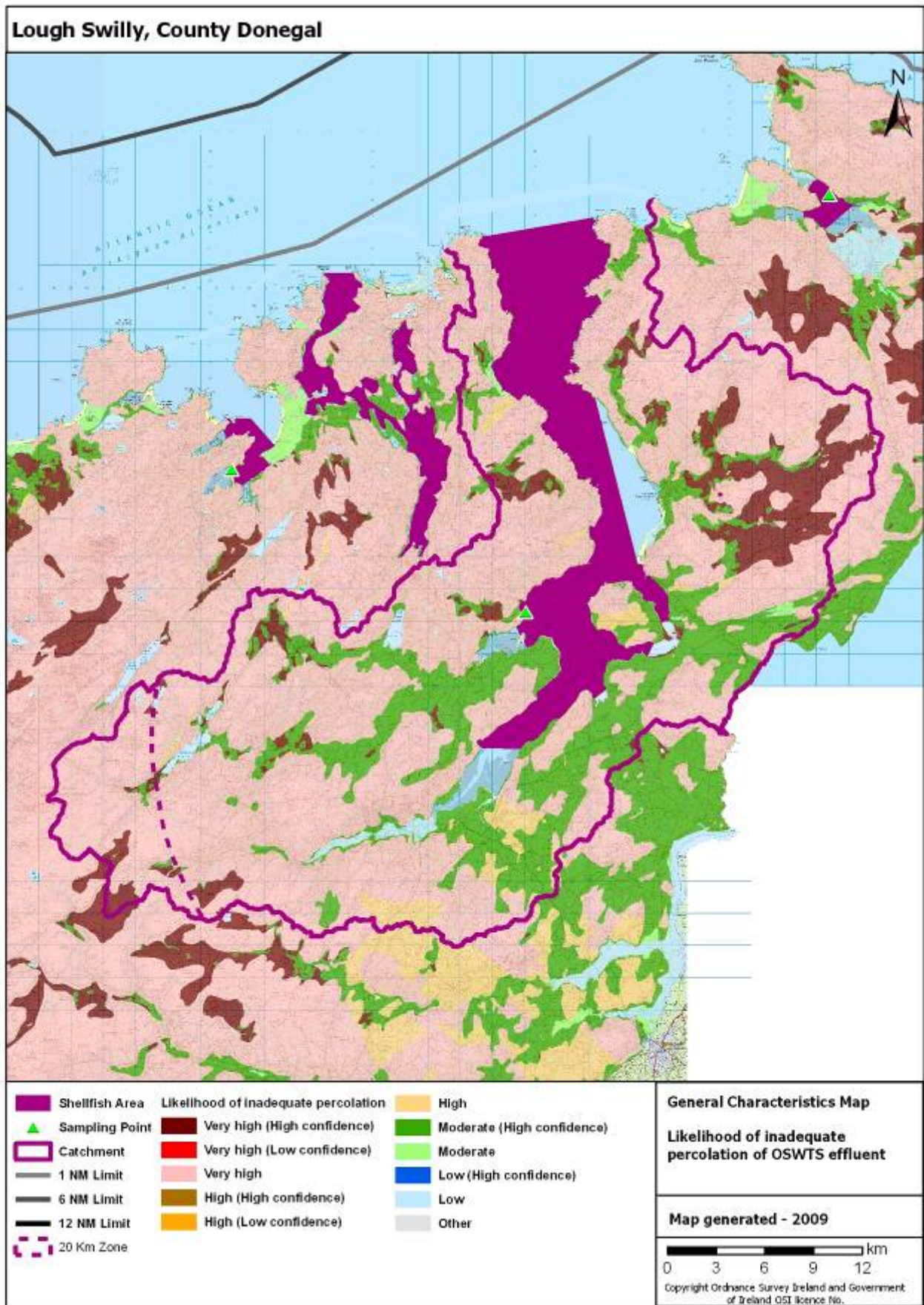

MAP 11 - Designated protected areas

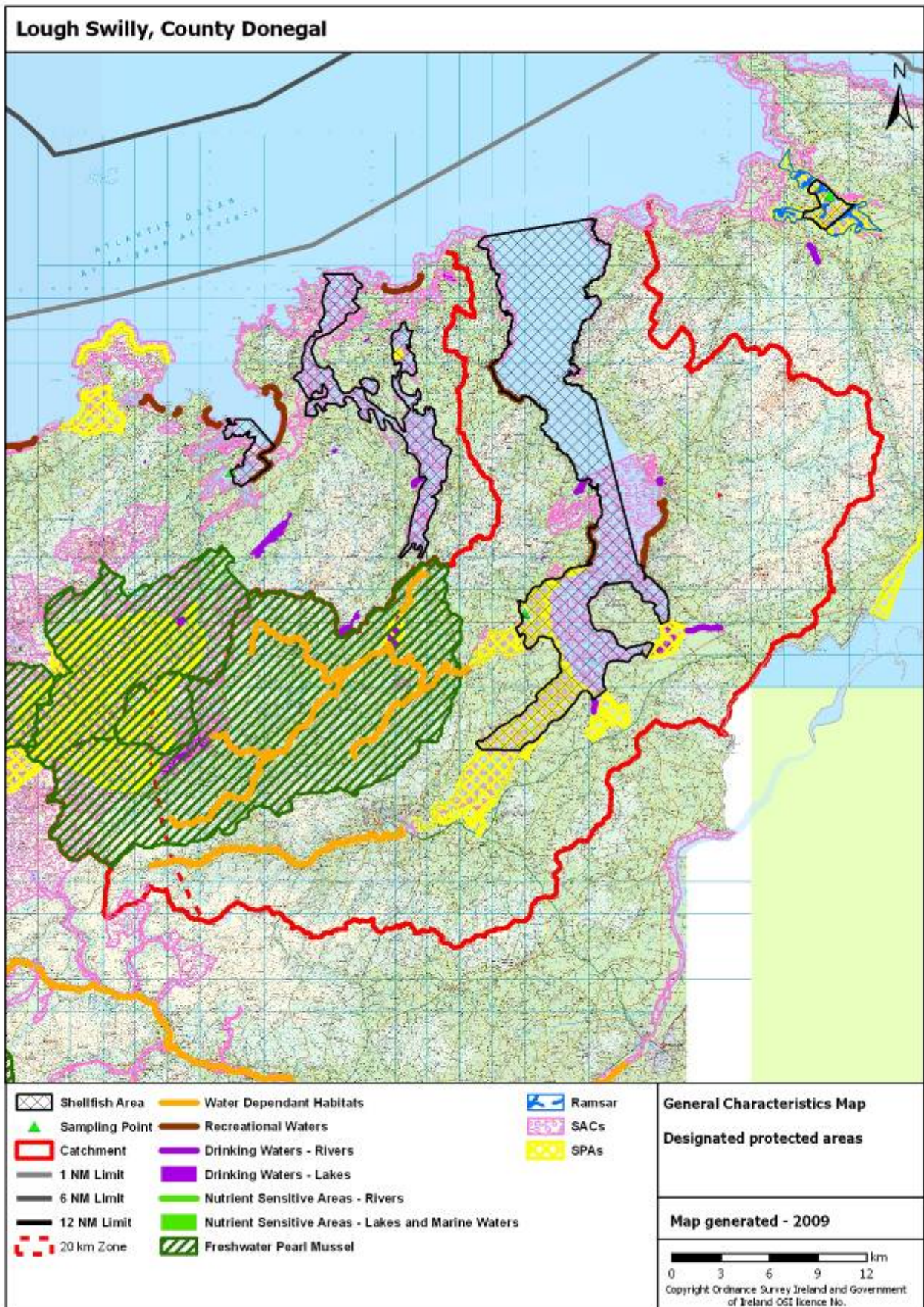



MAP 12 - WFD surface water status

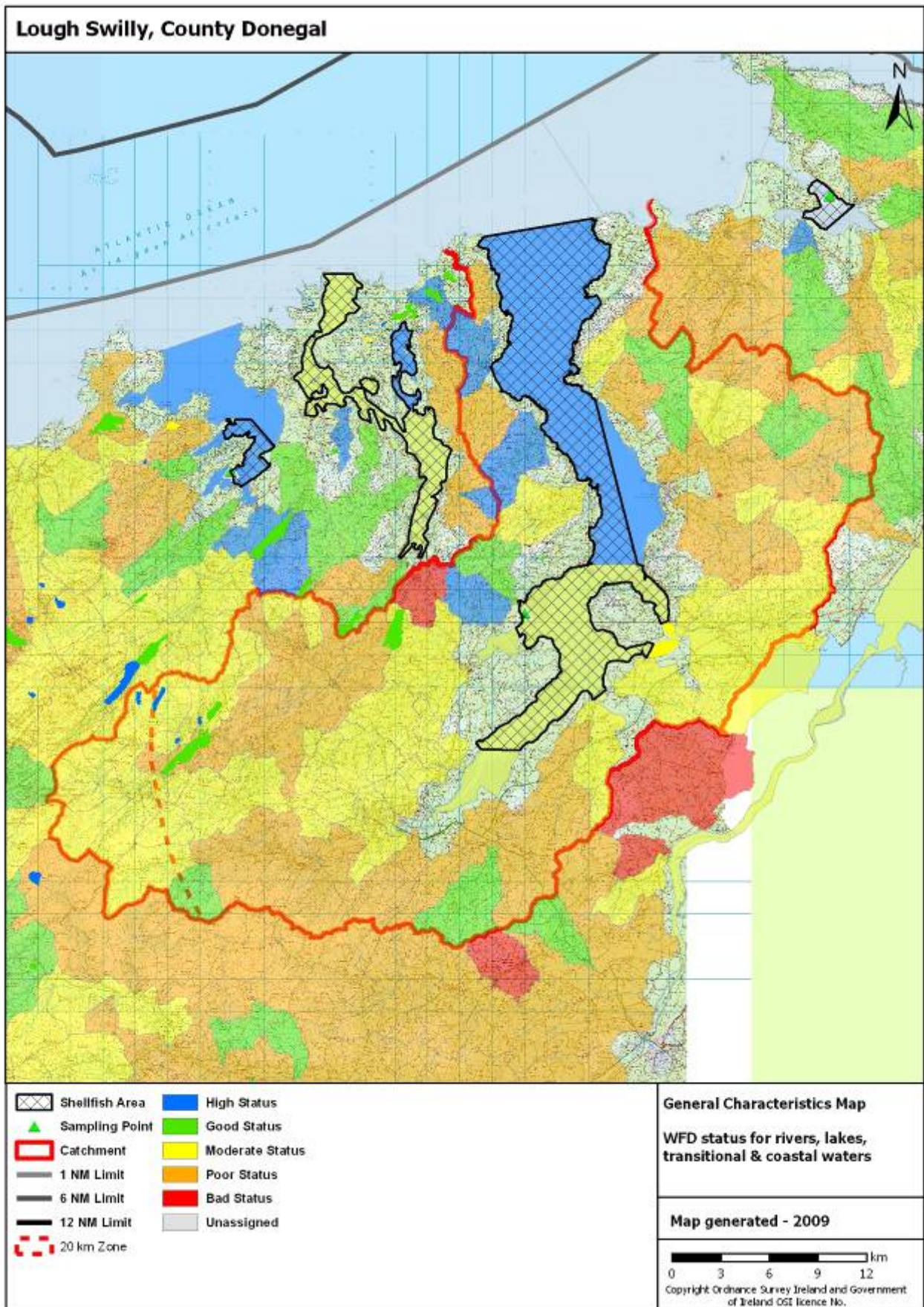

MAP 13 - Diffuse risk assessment

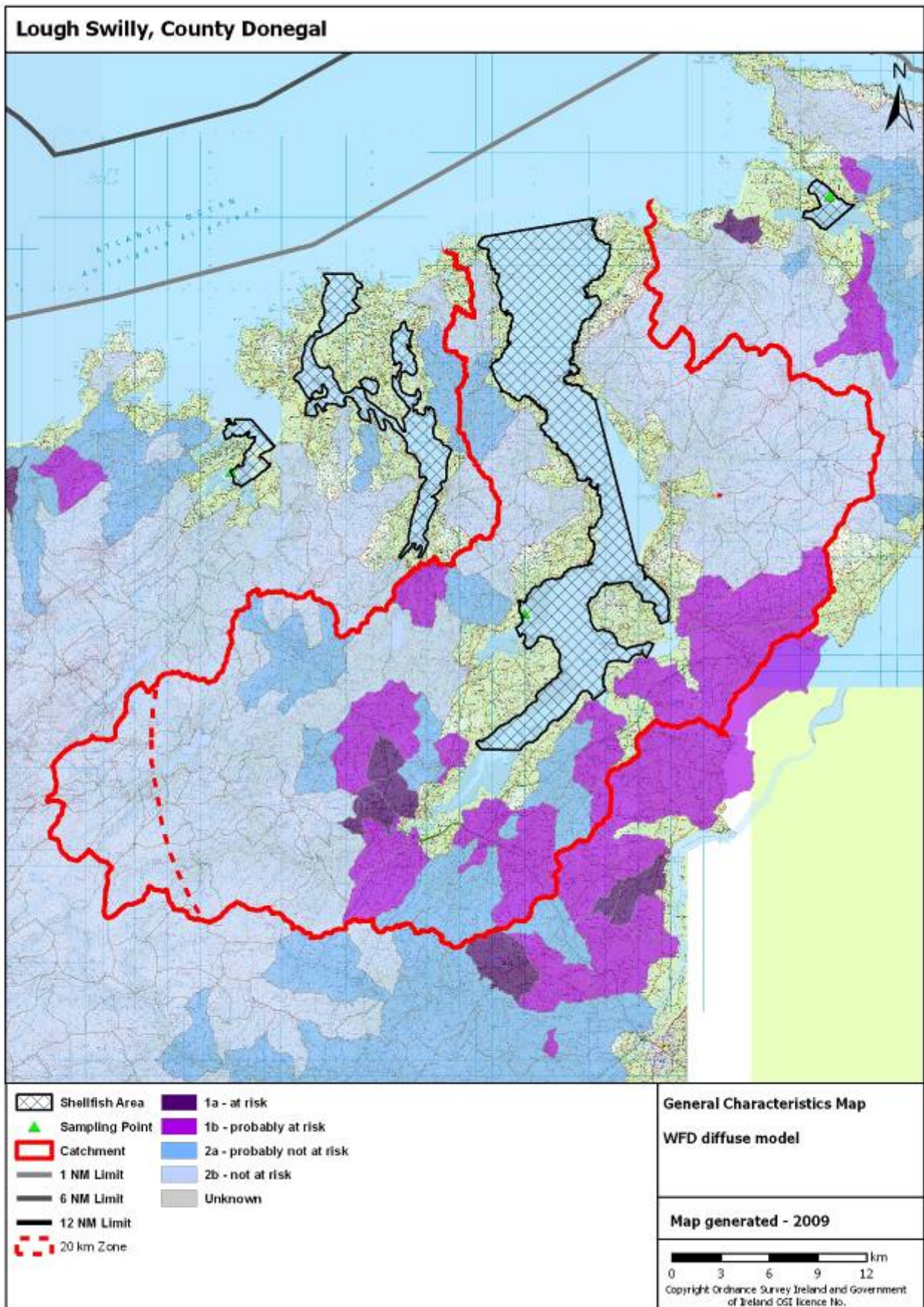

MAP 14 - Licensed finfish areas

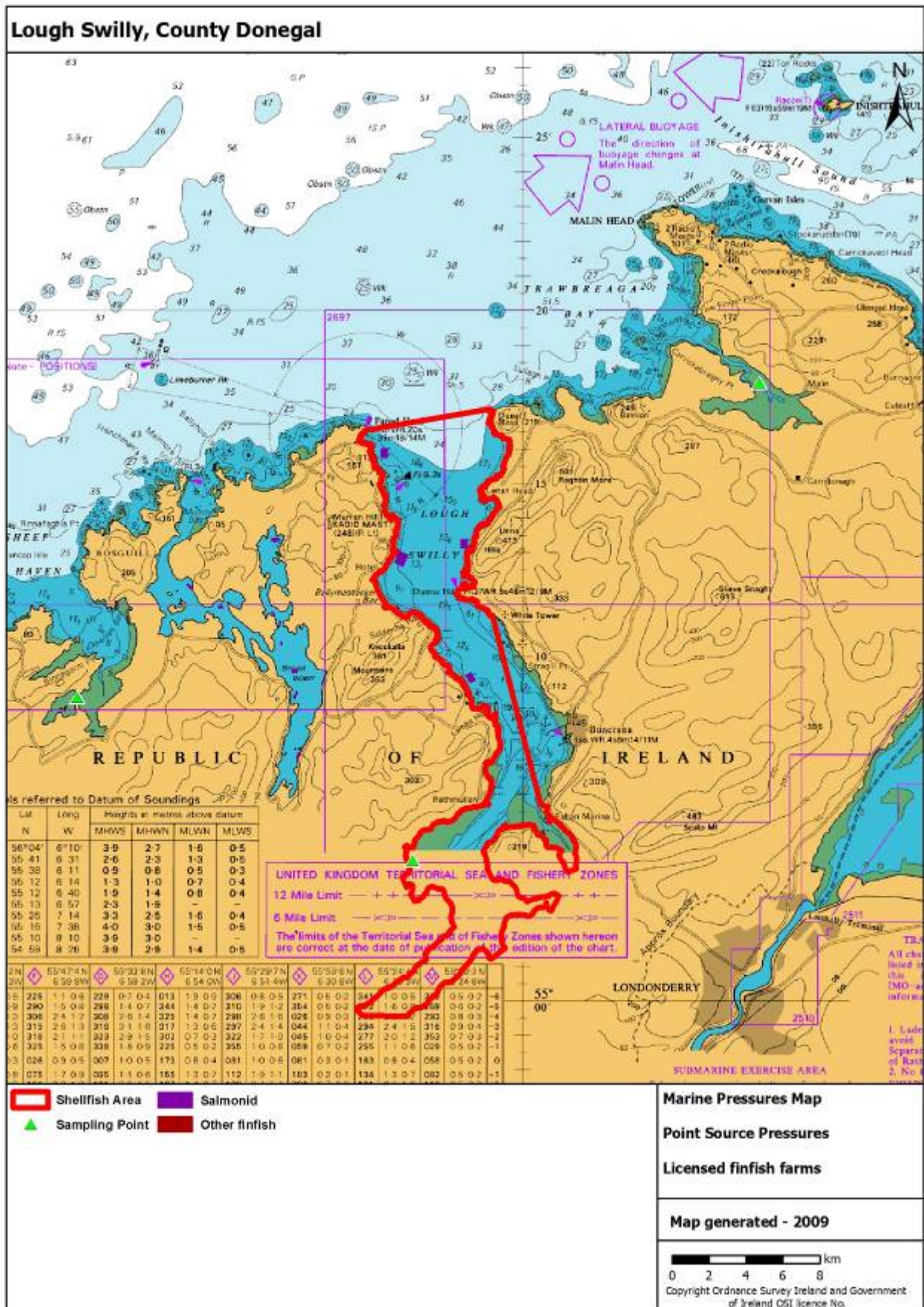

MAP 15 - Fishing gear activity

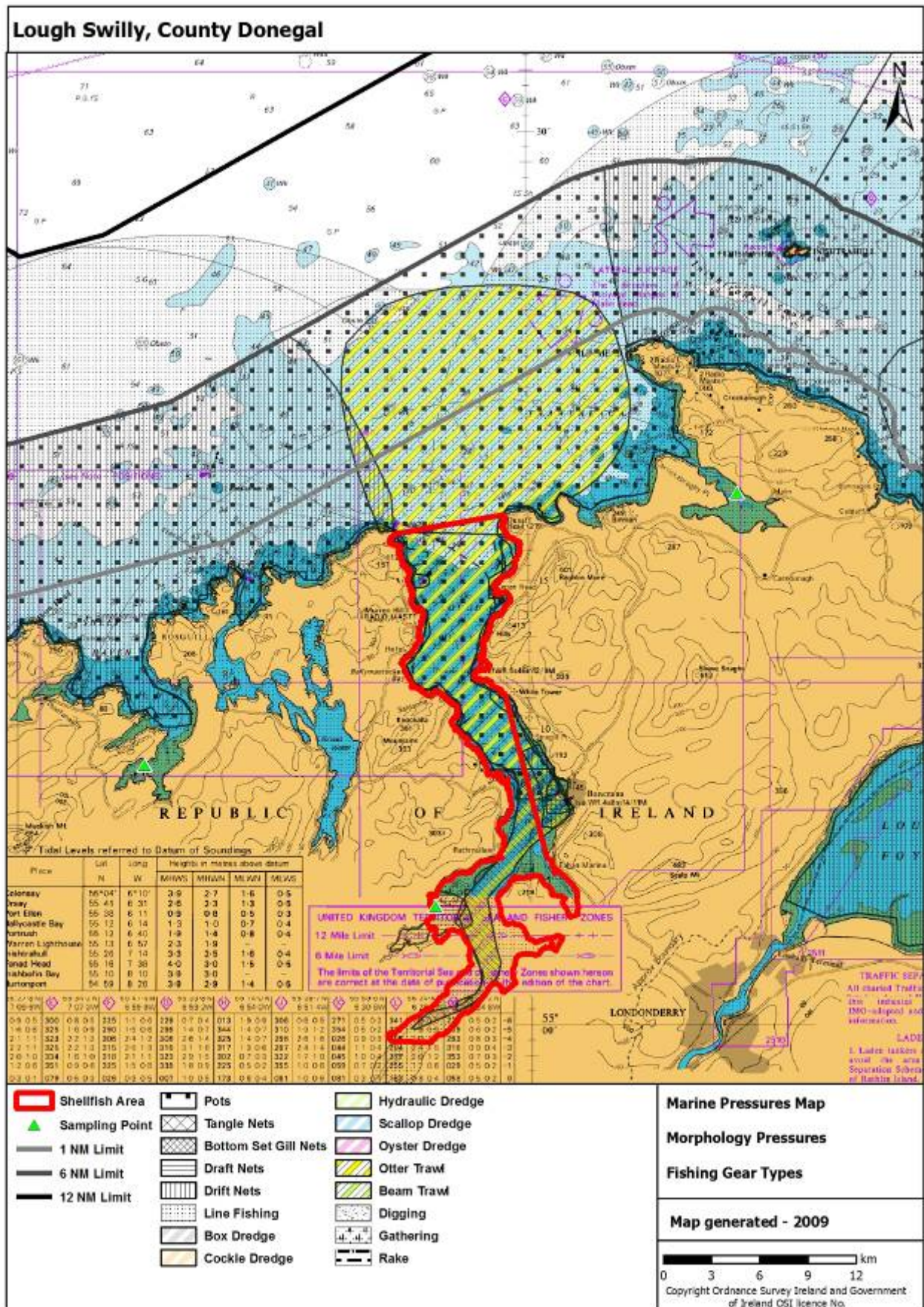

MAP 16 - Marine structures

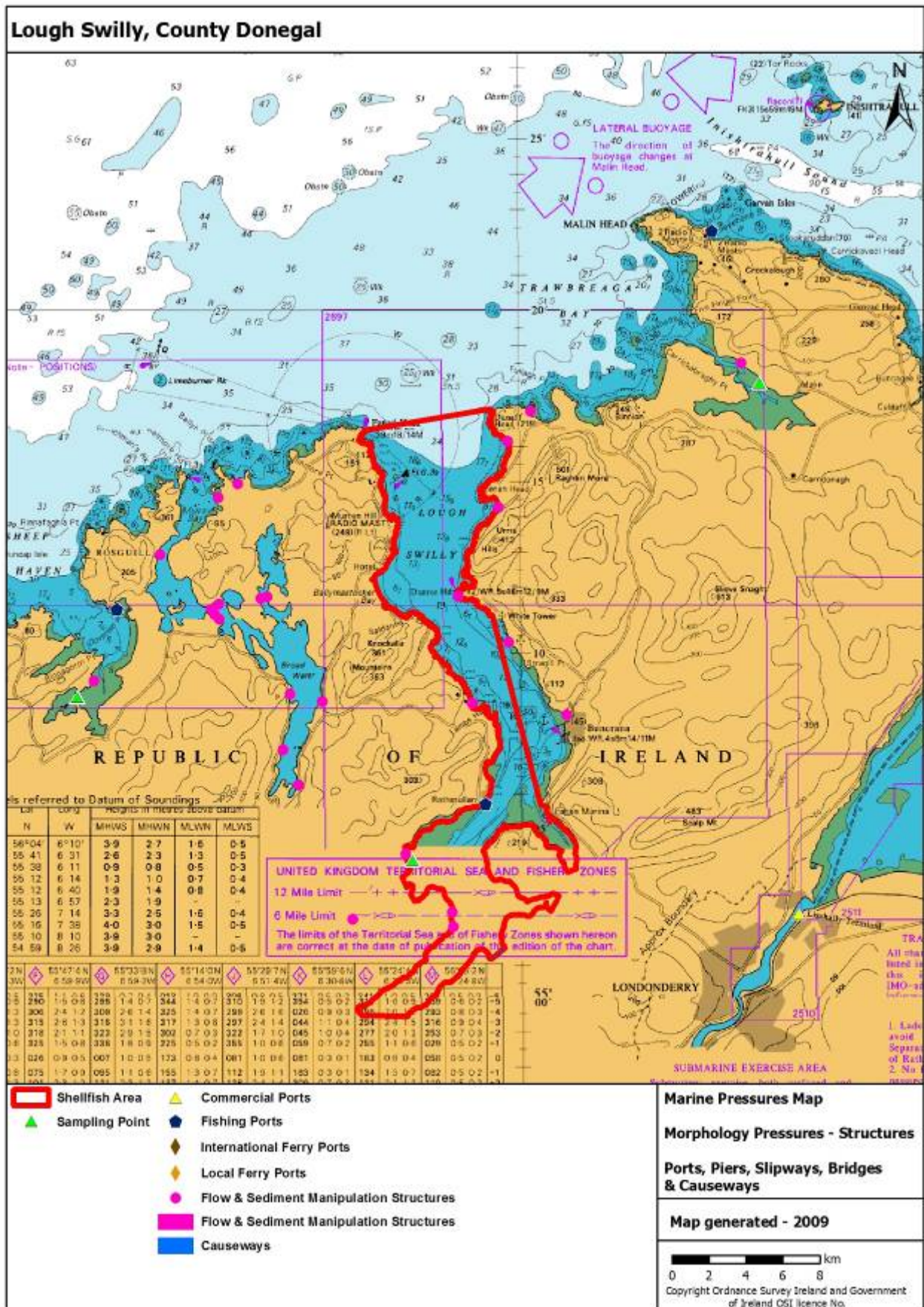

MAP 17 - Marine physical modifications

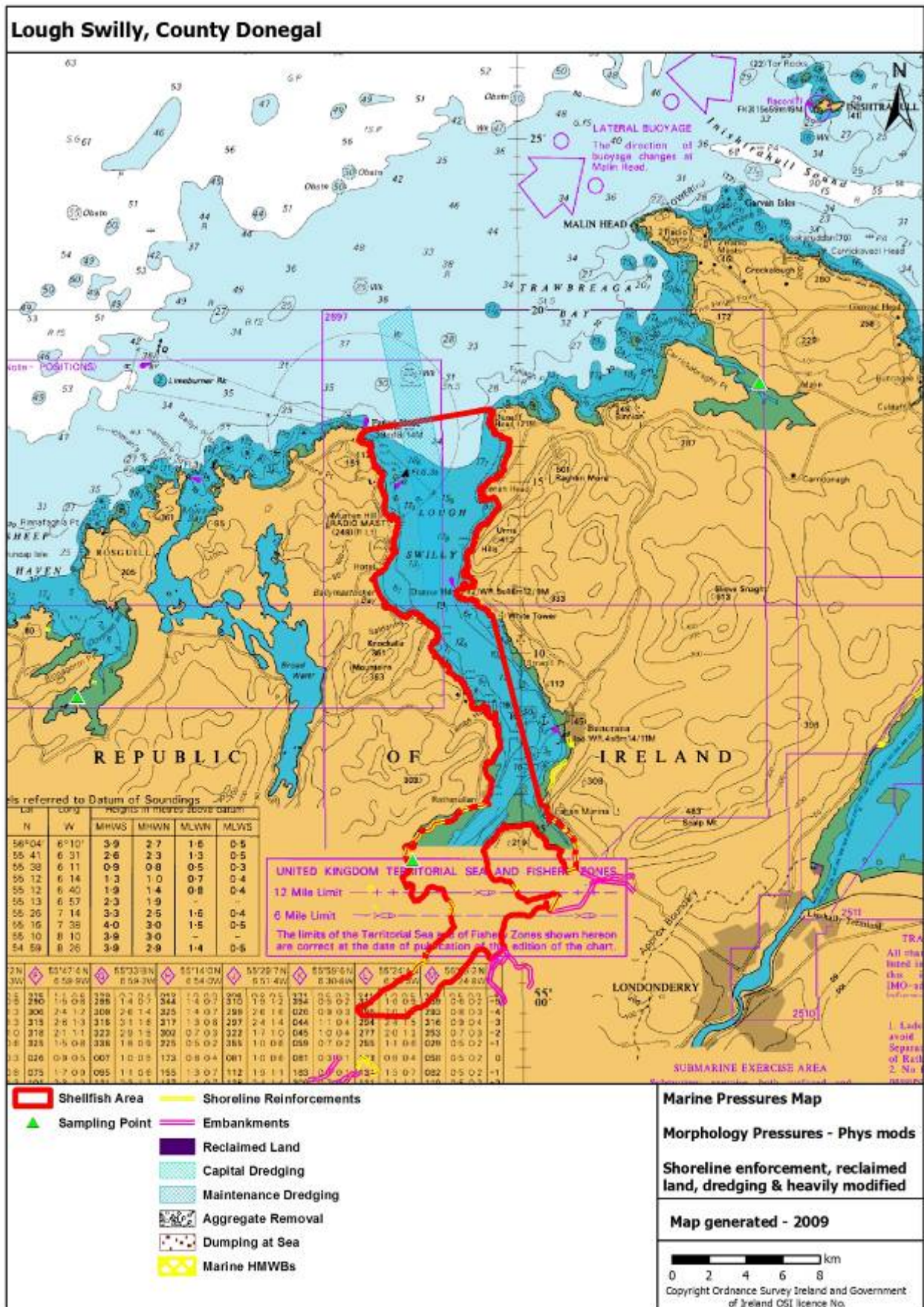

MAP 18 - Municipal waste water systems

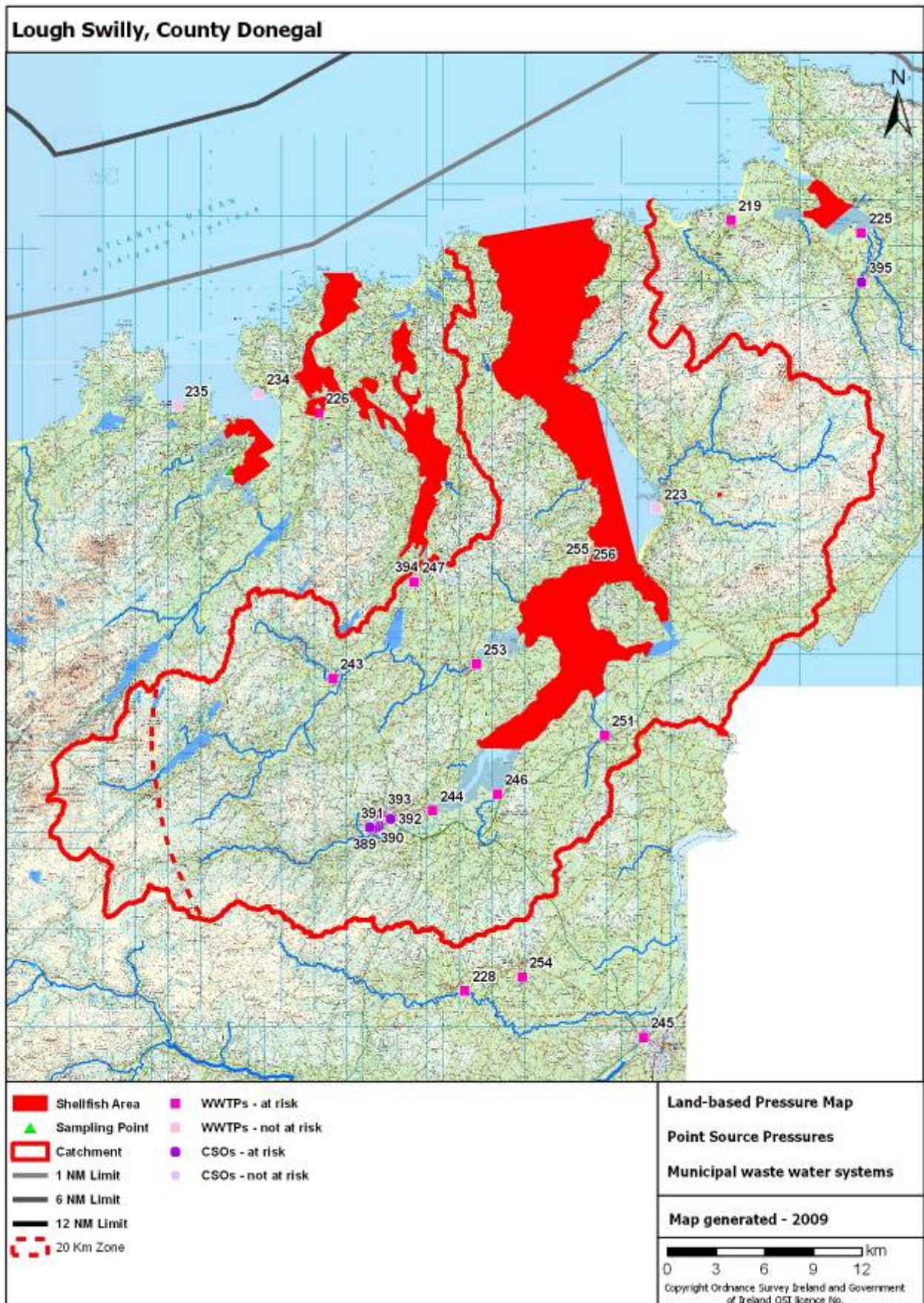

MAP 19 - Pig units and finfish farms

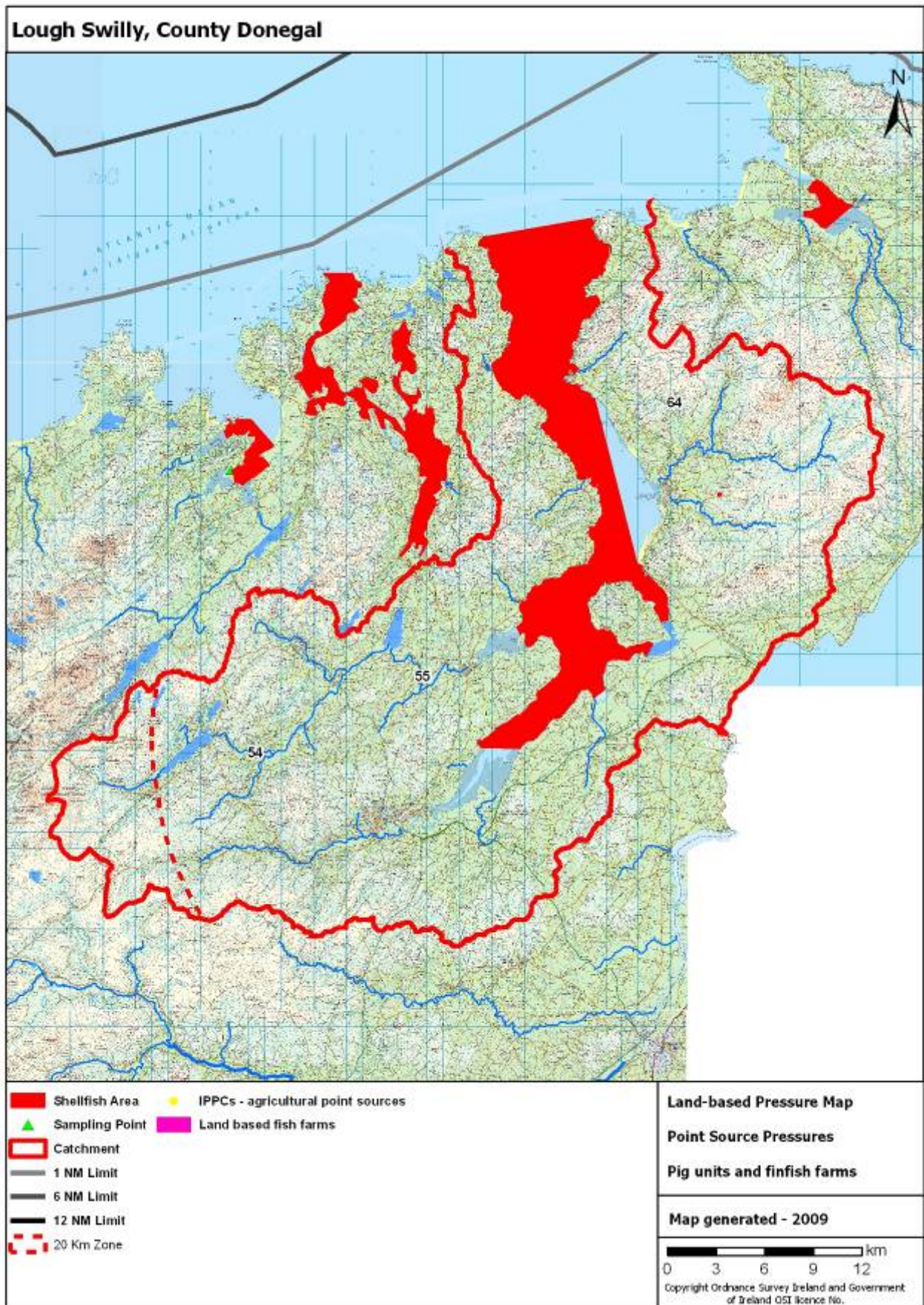



MAP 20 - Industrial point source pressures

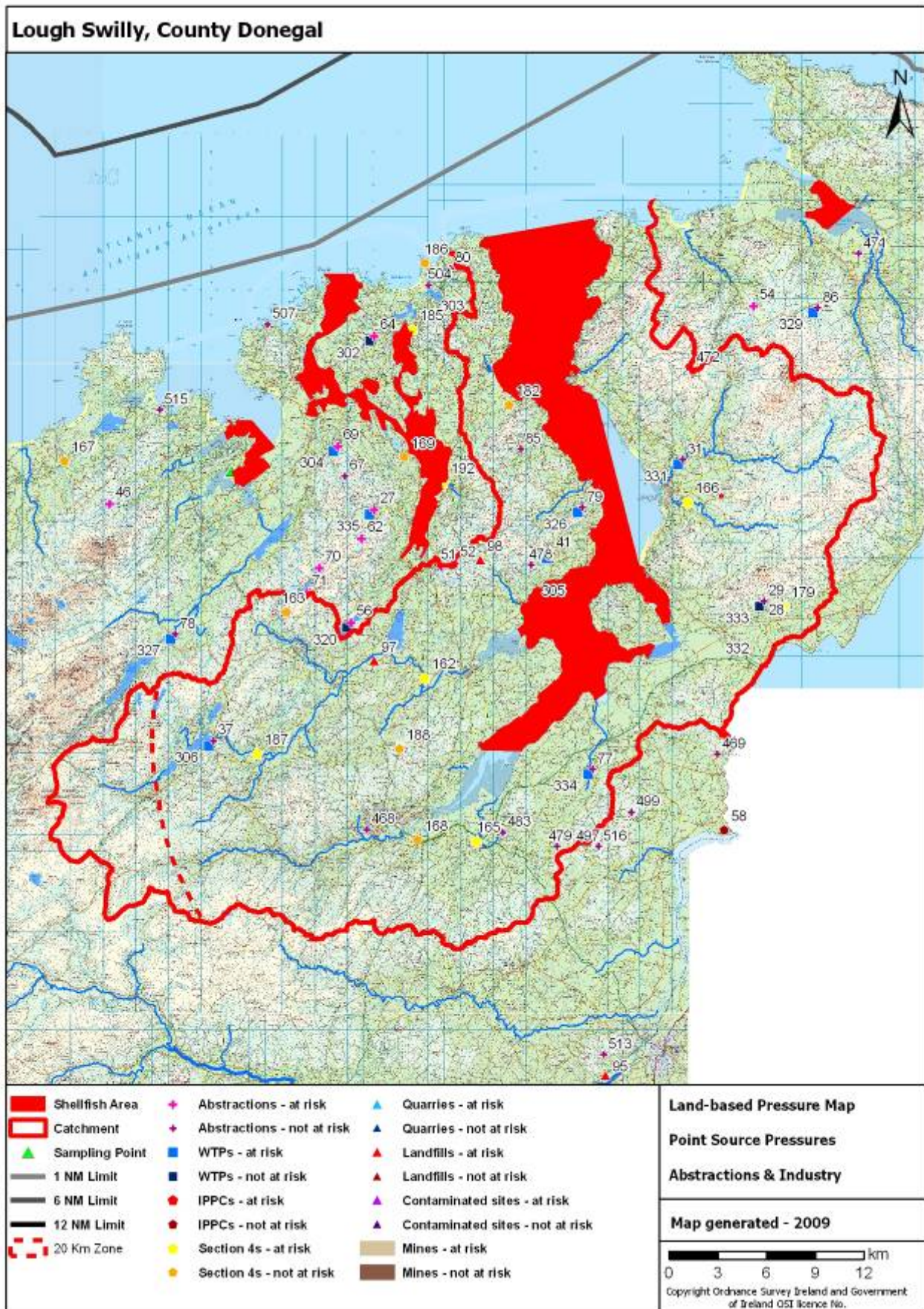

MAP 21 - On-site waste water systems

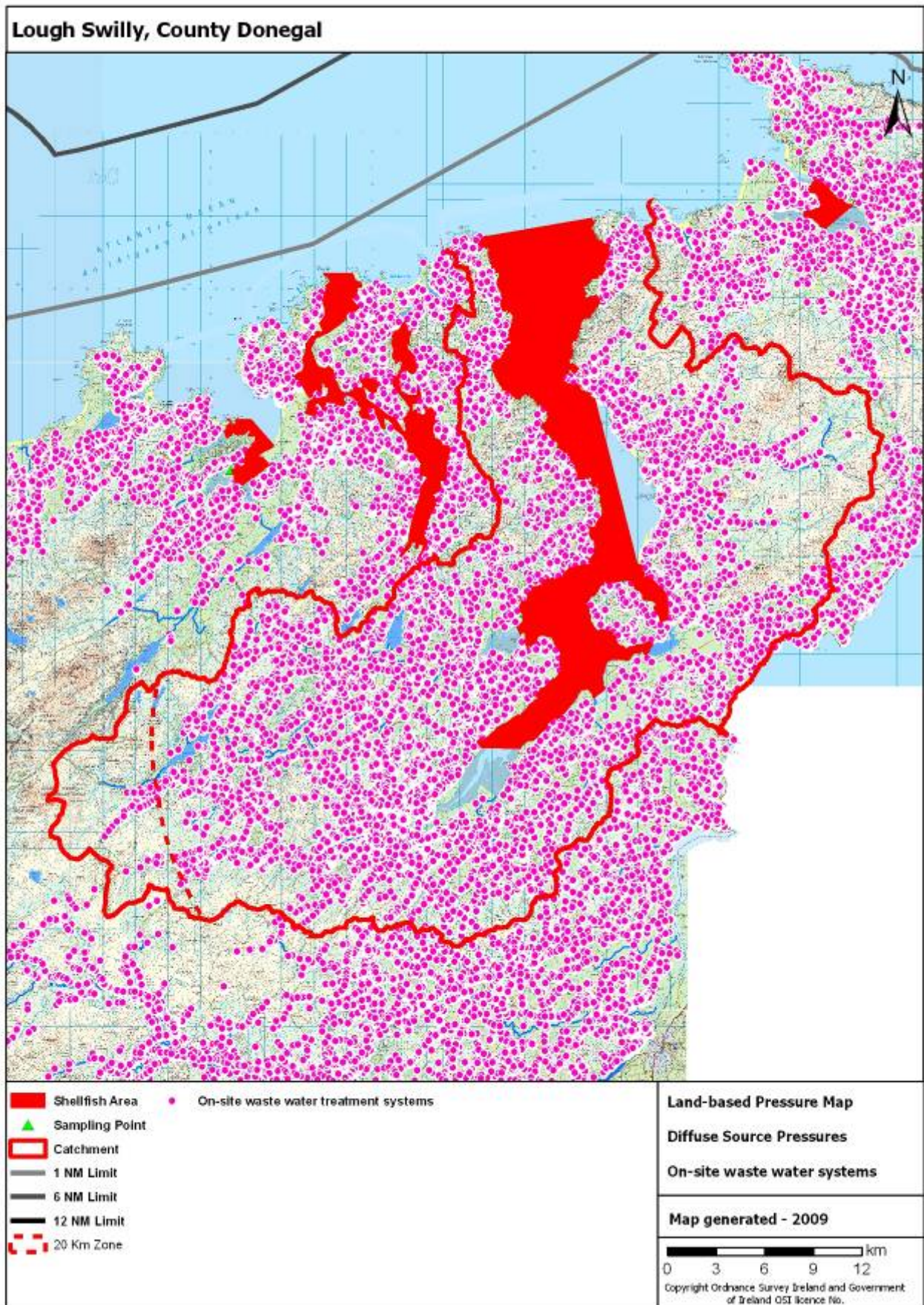

MAP 22 - Dairy and drystock livestock units

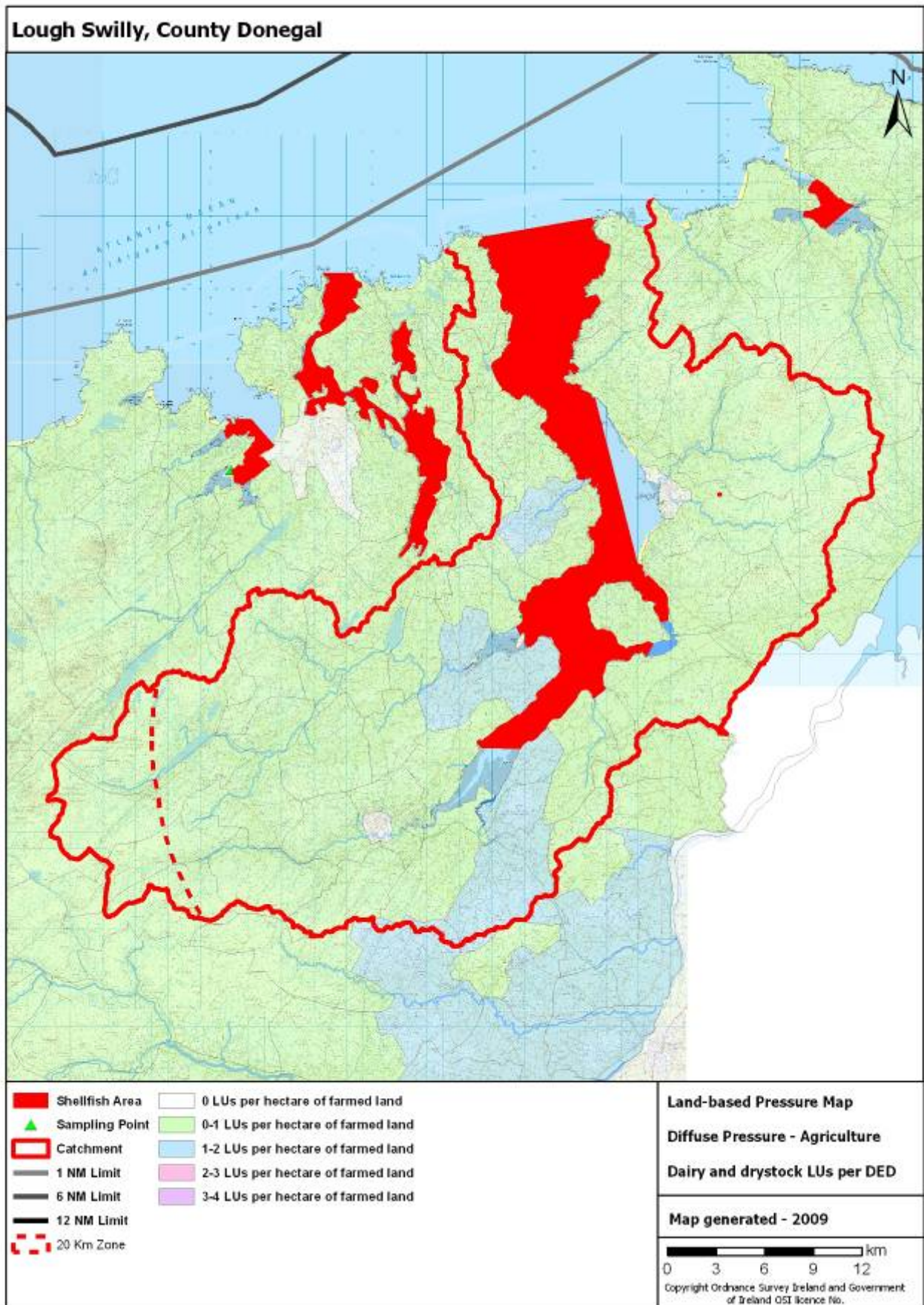

MAP 23 - Nitrogen fertiliser usage

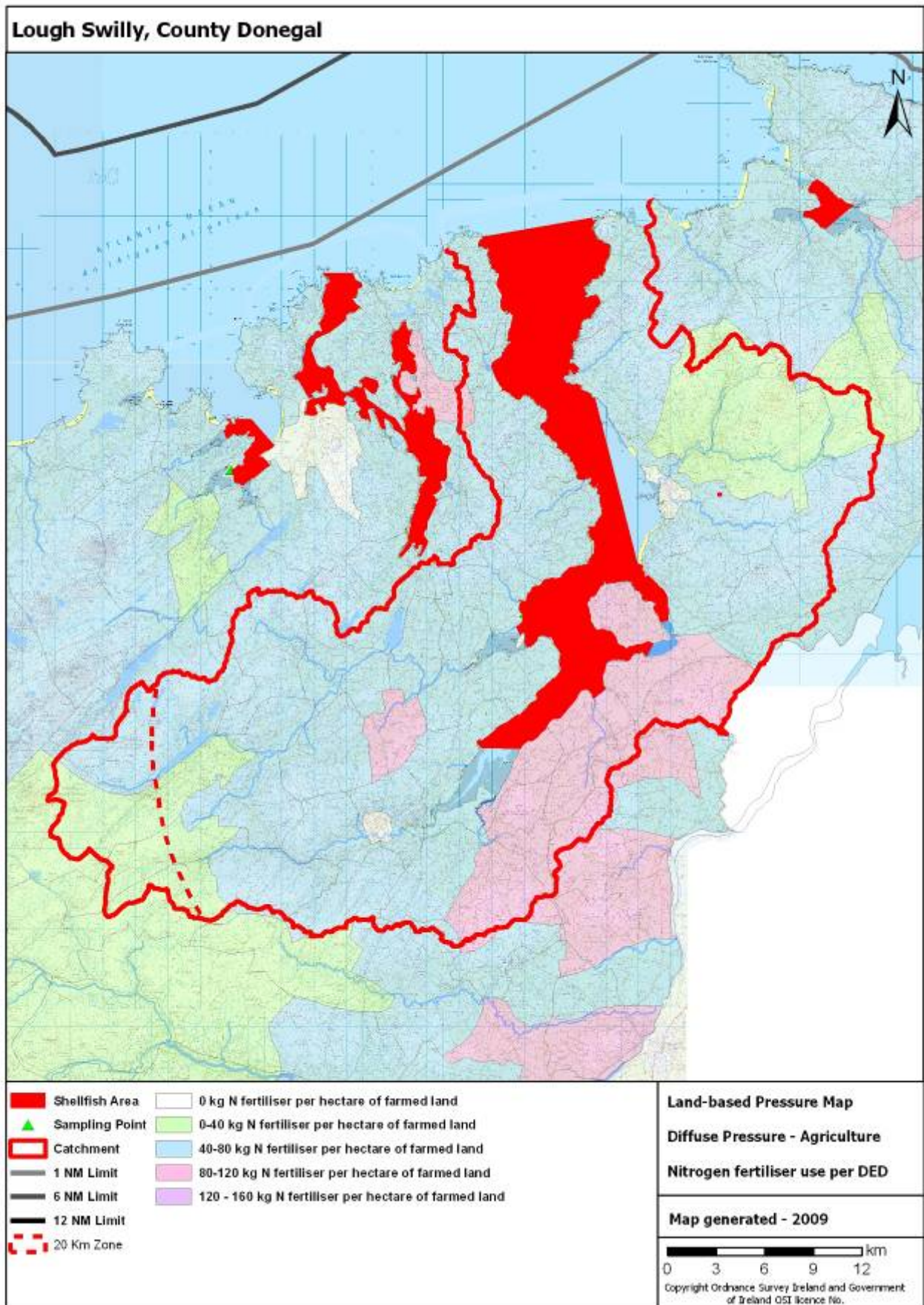

MAP 24 - Phosphorus fertiliser usage

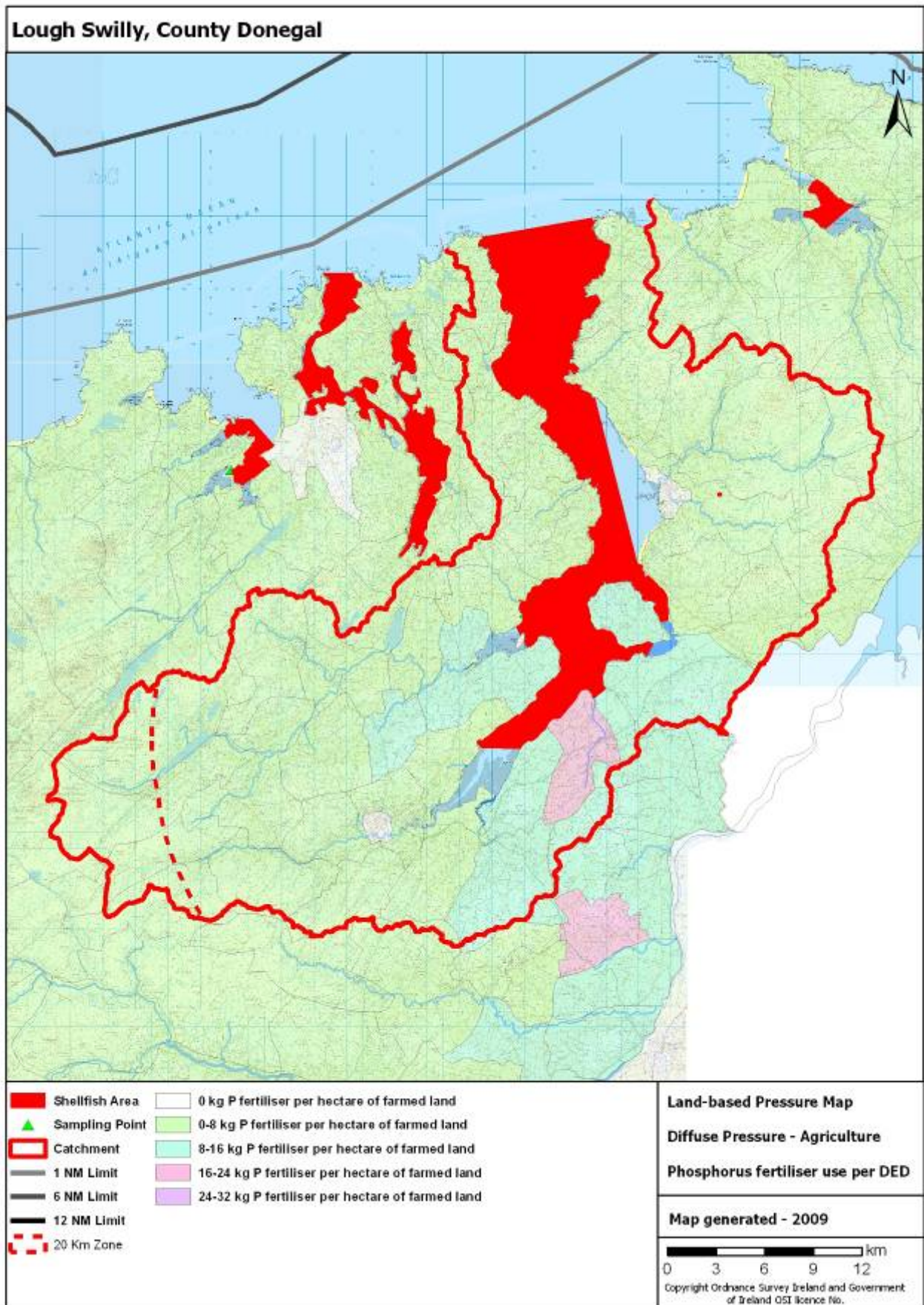

MAP 25 - Forestry types with acidification risk areas

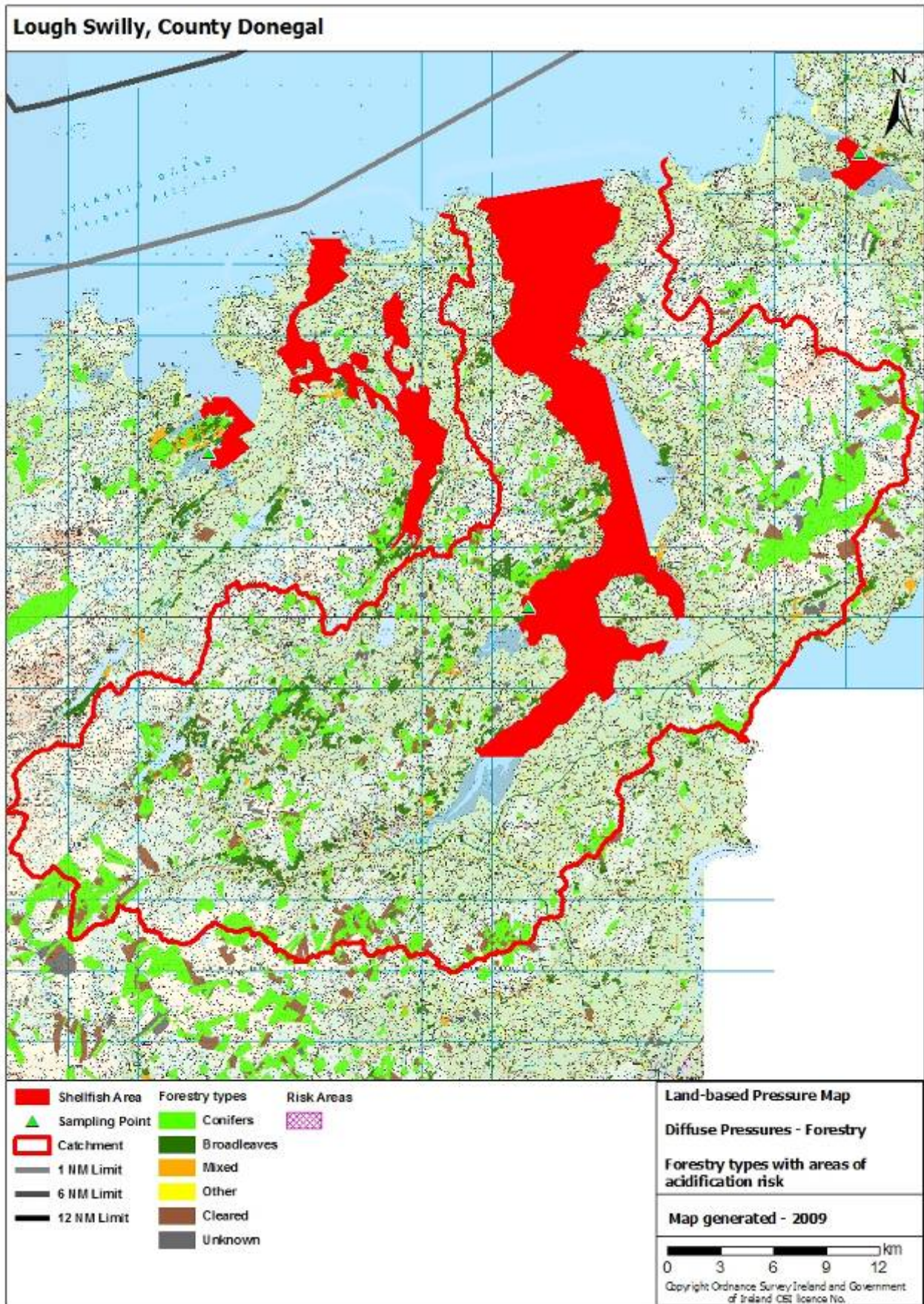

MAP 26 - Forestry types with eutrophication risk areas

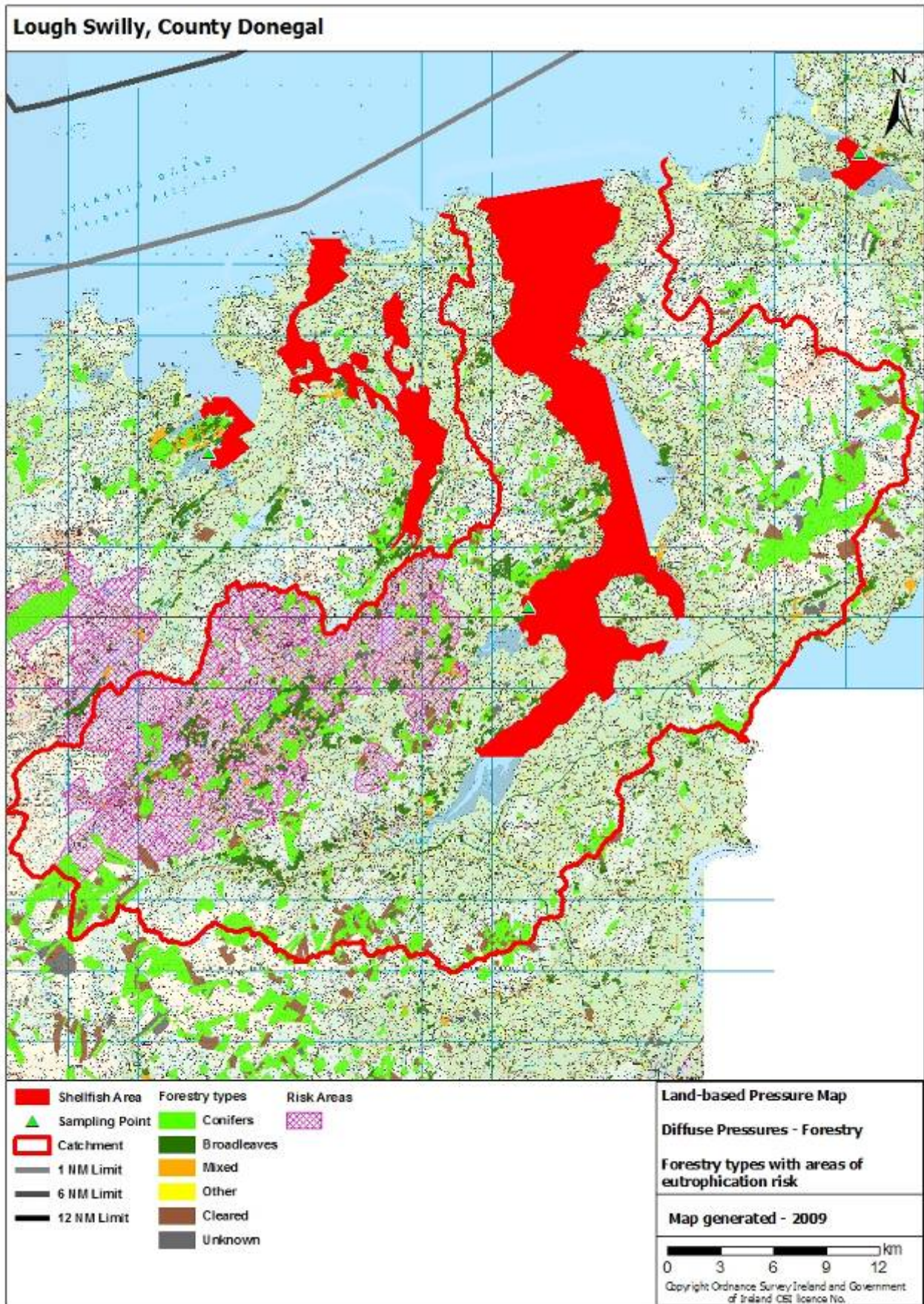

MAP 27 - Forestry types with sedimentation risk areas

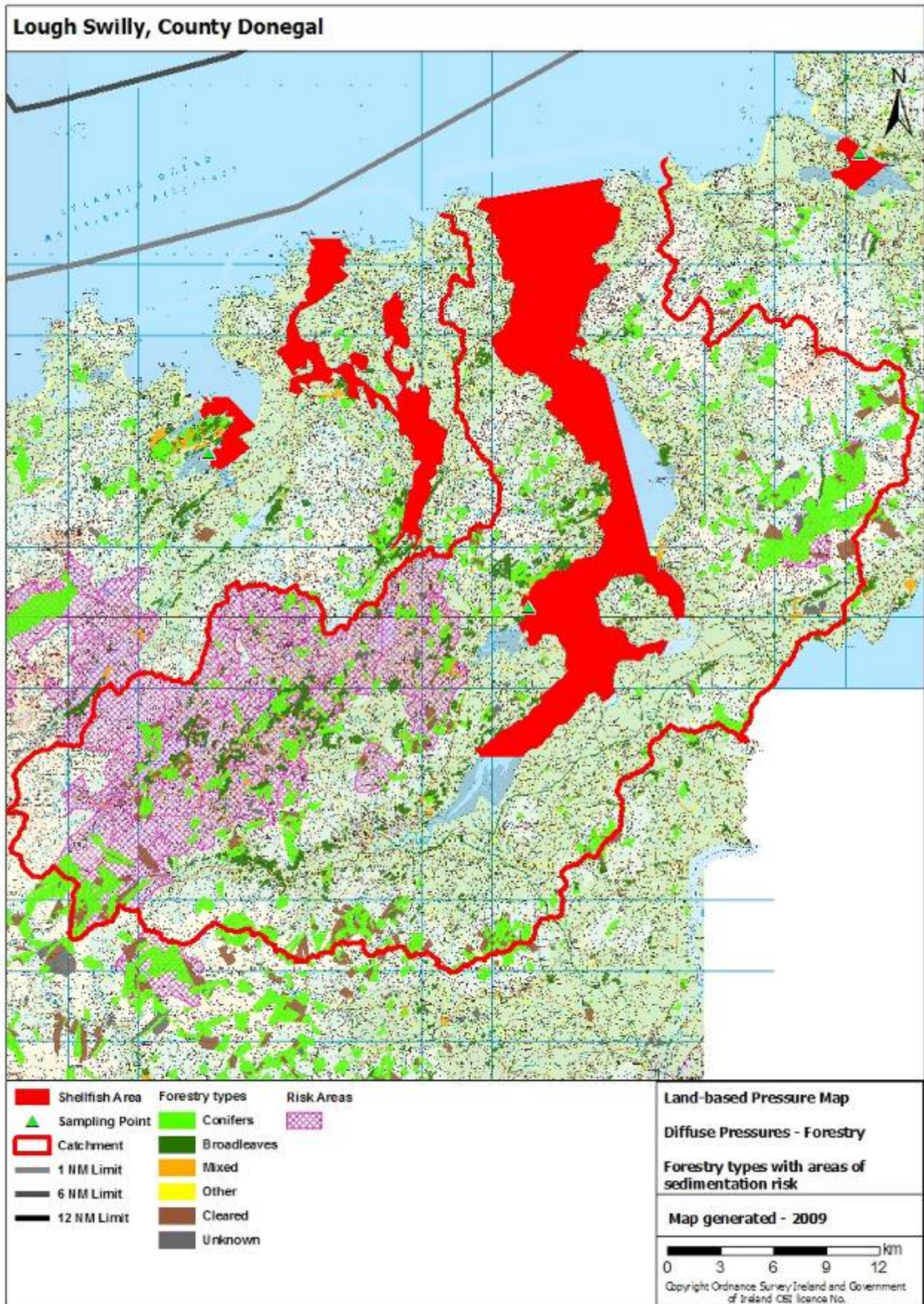



MAP 28 - Freshwater structures

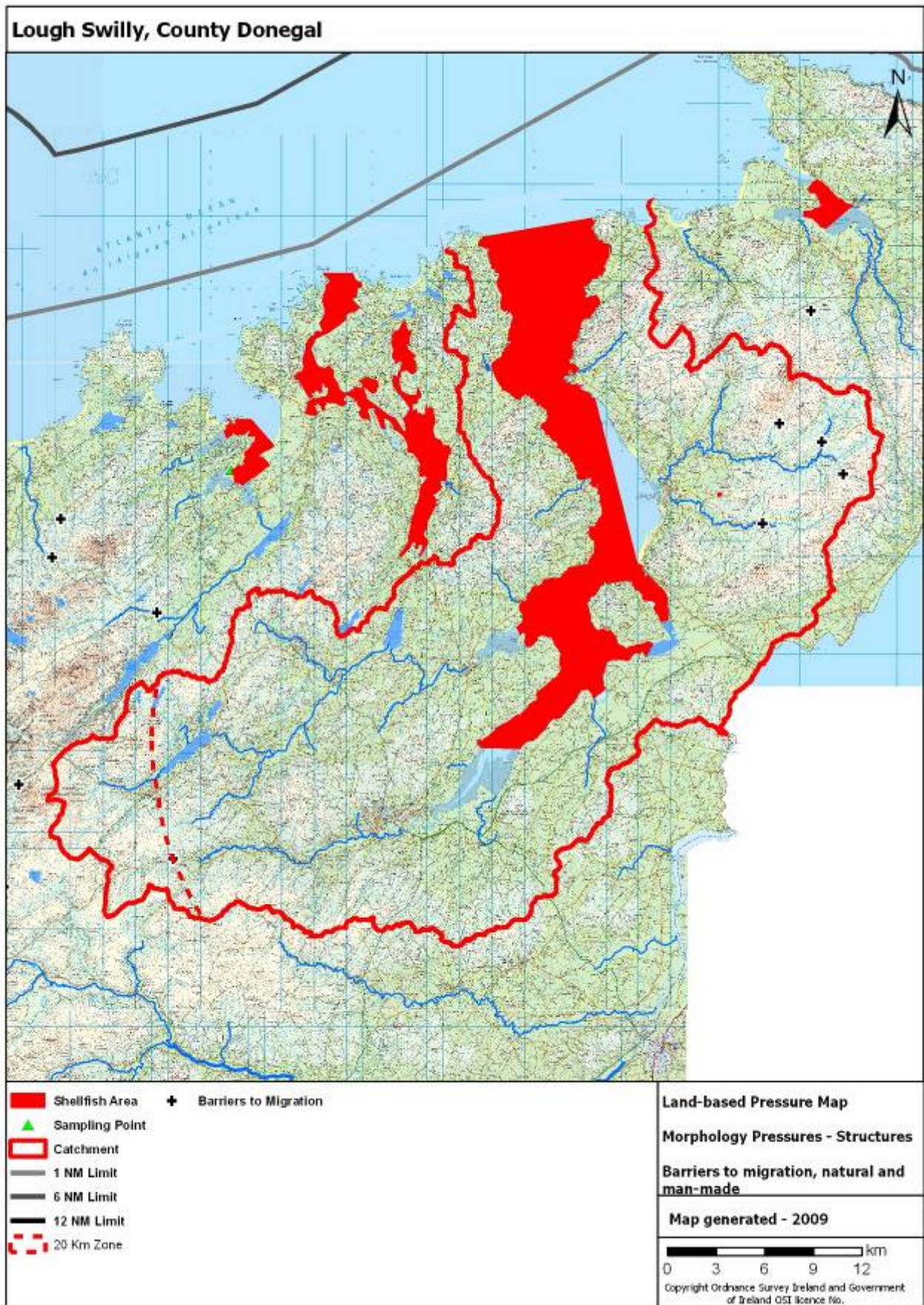

MAP 29 - Freshwater physical modifications

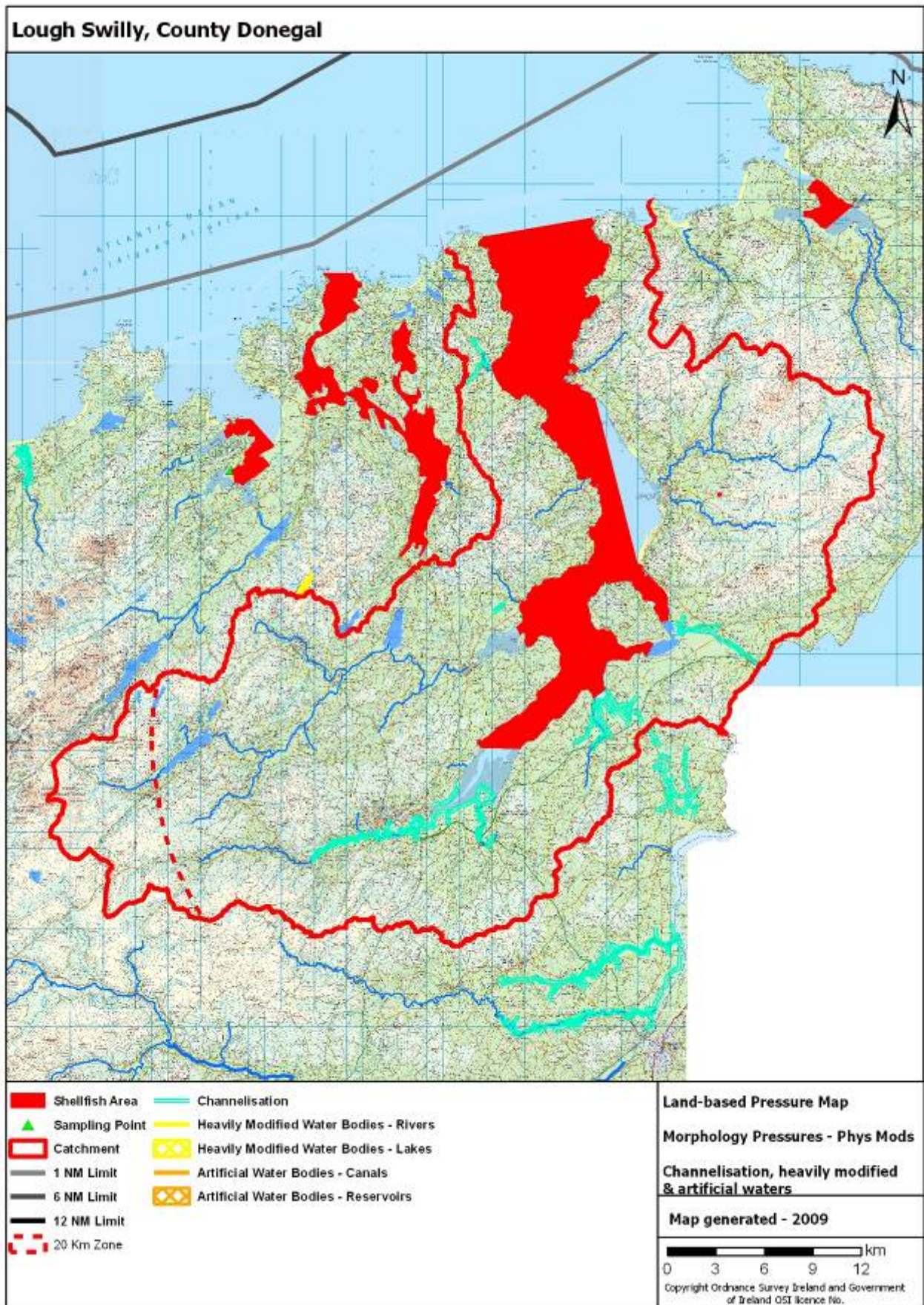

## 5.0 PRESSURES

This section of the characterisation report provides a tabular overview and inventory of the marine and land-based pressures in the vicinity of the designated shellfish area and within the contributing catchment up to a distance of 20 kilometres from the shellfish area. The pressure data has been derived from existing inventories. The pressures considered most likely to be related to any measured impacts on shellfish water quality parameters in this shellfish area have been estimated in order to focus management efforts towards the protection and improvement of the water quality in this shellfish area.

The available information considered when determining the likelihood of the pressures to cause impacts includes:

- pressure type

The pressure types, be it marine or land-based, point, diffuse or morphological, vary in terms of: their likelihood to impact on shellfish water quality; the water quality parameters they are likely to affect; and the severity of the impacts. The results of monitoring can therefore provide an indication of which pressure types are likely to be causing impacts.

- pressure magnitude

The magnitude of the pressures acting on a shellfish area can affect the overall potential impact. For marine pressures, the magnitude depends on the number and scale of the pressures but also on the exposure of the shellfish area to the pressures which in turn depends on how open or sheltered the shellfish area is and on water circulation. For land-based pressures, the magnitude depends on the number and scale of the pressures but also on the remoteness of the pressures from the shellfish areas which in turn depends on the distance of the pressures from the shellfish area, the topography of the catchment and the presence of lakes downstream of pressures which can act as pollution sinks.

- WFD risk designations

A series of risk assessments relating to the main pressures on waters were carried out during the WFD implementation process to identify pressures ‘at risk’ of impacting the surrounding water environment. These were originally carried out in 2004 and 2005 in accordance with Article V of the directive but many of them were subsequently updated in 2008 to feed into draft River Basin Management Plans. A lot of information about the pressures was collected to undertake these assessments and some of that information is summarised in this section where it is useful in screening which pressures are most likely to impact on shellfish water quality. In all cases, the most up-to-date risk assessment information available was used. Full details of the WFD risk assessments can be found at [www.wfdireland.ie](http://www.wfdireland.ie).

Whilst the risk designations under the WFD provide a useful screening tool for pressures, their relevance in terms of any water quality issues measured in Shellfish Waters has to be assessed in further detail to identify key pressures at a particular site.

Table 4 lists all of the pressures considered in the development of the characterisation report and indicates their presence or absence within the shellfish area, within the marine waters in the vicinity of the shellfish area or within the contributing catchment. Those pressures that are present are discussed later in this section.

TABLE 4 - Summary of pressures

Pressure type	Pressure type	Pressures	Present		
Marine	Point	<b>Marine finfish farms</b>	<b>Yes</b>		
	Morphology	<b>Fishing gear activity</b>	<b>Yes</b>		
		Structures and associated activities			
		Ports	No		
		<b>Flow/Sediment manipulation structures</b>	<b>Yes</b>		
		<b>Piled structures</b>	<b>Yes</b>		
		<b>Causeways</b>	<b>Yes</b>		
		Physical modifications			
		<b>Shoreline reinforcement</b>	<b>Yes</b>		
		<b>Embankments</b>	<b>Yes</b>		
		Reclaimed Land	No		
		Capital dredging	No		
		<b>Maintenance dredging</b>	Yes		
		Aggregate removal	No		
		Disposal at sea	No		
	Marine heavily modified waters	No			
	Land-based	Point	Urban wastewater systems		
			<b>Urban waste water treatment plants</b>	<b>Yes</b>	
			<b>Combined sewer overflows</b>	<b>Yes</b>	
			Agricultural and aquacultural point sources		
Pig units			No		
<b>Freshwater finfish farms</b>			<b>Yes</b>		
Industrial point sources					
<b>Abstractions</b>			<b>Yes</b>		
<b>Water treatment plants</b>			<b>Yes</b>		
IPPCs			No		
<b>Section 4s</b>			<b>Yes</b>		
Quarries			No		
<b>Landfills</b>			<b>Yes</b>		
Mines			No		
Contaminated lands			No		
Other			No		
Diffuse			<b>On-site waste water treatment systems</b>	<b>Yes</b>	
				Agriculture	
				<b>Livestock density</b>	<b>Yes</b>
		<b>Nitrogen fertiliser usage</b>		<b>Yes</b>	
	<b>Phosphorus fertiliser usage</b>	<b>Yes</b>			
	<b>Forestry</b>	<b>Yes</b>			
	Morphology	Structures			
				<b>Barriers to migration</b>	<b>Yes</b>
Physical Modifications					
<b>Channelisation</b>			<b>Yes</b>		
Heavily modified waters			No		
		Artificial waters	No		

## 5.1 Marine Pressures

Marine pressures are considered up to a distance of 5 kilometres from the shellfish area. Marine pressures situated further away or in adjacent waterbodies are also mentioned if they are considered significant. Marine pressure types include point source pressures (marine finfish farms) and morphological pressures including fishing gear activity, structures (ports, bridges, piers, slipways etc) and physical modifications (shoreline reinforcement, embankments, dredging etc). The potential impacts associated with these pressures are as follows:

- Point source pressures

Marine finfish farms can be associated with increased nutrient levels in waters, arising from fish excretion and excess feed input.

- Morphological pressures

Fishing activity can be associated with increased suspended sediment levels arising from disturbance of the seabed. The potential severity of the impacts varies depending on the type of fishing gear used and the extent, frequency and duration of the activity. The impact of boats is dealt with in association with marine structures below.

Structures (such as ports, harbours, bridges, slipways and piers) alter natural processes such as flow and silt movement and can therefore affect levels of suspended sediment in marine waters. The activities associated with these structures, for example shipping and boating, are associated with effects on the levels of general physico-chemical parameters, faecal coliforms, metals and chemicals.

Physical modifications (such as shoreline reinforcement, embankments and dredging) can alter natural processes such as flow and silt movement and can therefore affect levels of suspended sediment. However, once these modifications are established or the activities have ceased, the surrounding environment can acclimatise and impacts do not necessarily continue.

The following tables summarise the nature and extent of marine pressures up to a distance of 5 kilometres from the designated shellfish area. The likelihood for these pressures to impact on shellfish water quality parameters is discussed. The potential severity of the impacts of marine pressures is most closely associated with the activity type, magnitude and proximity and therefore the discussions in this section focus on these factors.

### 5.1.1 Point source pressures

#### *Marine finfish farms*

TABLE 5 - Finfish farms

Fishing gear types	Direct	0-5 km	Comment
Salmonid fish farms	4	0	3 licensed, 1 refused
Other finfish farms	0	0	NA

Table 5 provides a summary of the marine finfish farms located within 5 kilometres of the designated shellfish area. Map 14 illustrates these pressures. Marine finfish farms can be associated with elevated nutrient levels from fish excretion and excess feed input.

There are 4 salmon farms located within the designated shellfish area but, as monitoring does not indicate any water quality issues which are likely to arise from these fishfarms, it is unlikely that they are affecting shellfish water quality in the shellfish area.

### 5.1.2 Morphology pressures

An assessment of the risk posed to marine waters from marine morphology pressures was carried out during the WFD implementation process. The results of this assessment show that the marine waters in and around this shellfish area are considered to be ‘at risk’ from morphological pressures.

#### *Fishing gear activity*

TABLE 6 - Fishing gears

Fishing gear types	Type	Present	Comment
Pots	Static	Yes	Widespread throughout the area
Tangle Nets	Static	No	NA
Bottom Set Gill Nets	Static	Yes	28.6 km <sup>2</sup> within the shellfish area
Draft Nets	Static	Yes	10 km <sup>2</sup> within the shellfish area
Drift Nets	Static	Yes	Adjacent to shellfish area
Line Fishing	Static	Yes	Widespread throughout the area
Box Dredge	Mobile	No	NA
Cockle Dredge	Mobile	No	NA
Hydraulic Dredge	Mobile	No	NA
Scallop Dredge	Mobile	No	NA
Oyster Dredge	Mobile	No	NA
Otter Trawl	Mobile	Yes	Widespread throughout the area
Beam Trawl	Mobile	No	NA
Digging	NA	No	NA
Gathering	NA	Yes	2 km <sup>2</sup> within the shellfish area
Rake	NA	No	NA

Table 6 provides a summary of the fishing gear activity occurring within 5 kilometres of the designated shellfish area. Map 15 illustrates these pressures. Boat movements are dealt with below in association with marine structures such as ports and piers.

Static fishing gear types generally would not be expected to impact on shellfish water quality. Mobile fishing gears however disturb the seabed and can therefore affect the levels of suspended sediments in marine waters with the severity of the impacts depending on the frequency, intensity and extent of the fishing activity.

Static fishing gear activity in the area includes widespread line fishing (lines set on the seabed with baited hooks at intervals); widespread use of pots (baited traps set on the seabed targeting crustaceans) and the use of bottom set gill nets, draft nets and drift nets within and adjacent to the shellfish area (curtains of netting in the water column targeting monkfish, turbot, rays and crawfish). These static fishing gear types are unlikely to be affecting shellfish water quality in this shellfish area.

Mobile fishing gear activity in the area includes the widespread use of otter trawls (nets towed along the seabed). Monitoring does not indicate any water quality issues likely to be associated with the use of these trawls and the WFD morphology status of the water bodies within which the activity is taking place is 'high' (morphology is one element of the overall WFD status classifications). Therefore, though the WFD assessment of the risk posed to marine waters from marine morphology pressures deems the marine waters in and around this shellfish area to be 'at risk', this activity is unlikely to be affecting shellfish water quality in this shellfish area.

### ***Structures and associated activities***

TABLE 7 - Marine morphology structures

Marine morphology structures	Direct	0-5km	Comment
Ports	0	0	NA
Flow and sediment manipulation	14	5	Piers, slipways, rock armour, breakwater
Piled structures	2	2	Associated with piers, walls and one bridge
Causeways	1	0	With approx 3 sluices

Table 7 provides a summary of the marine morphology structures located within 5 kilometres of the designated shellfish area. Map 16 illustrates these pressures. Flow and sediment manipulation structures include piers, breakwaters, groynes, flow deflectors and training walls. Piled structures include bridge and pier supports and wind turbines. Causeways include roads and railway lines. These structures affect flow and sediment movement and can therefore impact on levels of suspended sediments, though these impacts can settle down once the structures are well established in an area. The activities associated with marine structures, including shipping and boating, can affect a wide range of water quality parameters including general physico-chemical parameters such as suspended sediment, dissolved oxygen and nutrient levels. Faecal coliform levels can also be affected as well as the levels of harmful substances such as metals and pesticides. Boat movements can lead to erosion and sedimentation effects as well as pollution from fuels.

There are 14 flow and sediment manipulation structures directly adjacent to the shellfish area including piers, slipways, rock armour and breakwaters. There are also instances of piled structures and causeways directly adjacent to the shellfish area as well as additional structures within 5 kilometres of the shellfish area. The high

number of structures in the direct vicinity of the shellfish area is reflected in the WFD assessment which has deemed the area to be ‘at risk’ from morphological pressures. However, monitoring does not indicate any water quality issues likely to be associated with the structures themselves or their associated activities and the morphological status of the water bodies within which the activity is taking place is ‘high’. It is therefore unlikely that the structures themselves or the associated activities are affecting shellfish water quality in this shellfish area.

### *Physical modifications*

TABLE 8 - Physical modifications

Physical modifications	Direct	0-5 km	Comment
Shoreline reinforcement	12	13	Rock armour and seawalls, boulders
Embankments	5	21	Coastal defence
Reclaimed land	0	0	NA
Capital dredging	0	0	NA
Maintenance dredging	2	7	Shipping channels, OPW schemes
Aggregate removal	0	0	NA
Dumping at sea	0	0	NA

Table 8 provides a summary of the physical modifications occurring within 5 kilometres of the designated shellfish area. Map 17 illustrates these pressures. These modifications can affect flow and sediment movement though these impacts can cease once the modifications are established.

There are 12 instances of shoreline reinforcement and 5 embankments directly adjacent to the shellfish area. A further 13 instances of shoreline reinforcement and 21 embankments occur within 5 kilometres of the shellfish area. There are 2 areas where maintenance dredging occurs within the shellfish area and a further 7 within 5 kilometres of the shellfish area. The high number of physical modifications in the direct vicinity of the shellfish area is reflected in the WFD assessment which has deemed the area to be ‘at risk’ from morphological pressures. However, monitoring does not indicate any water quality issues likely to be associated with these modifications and the morphological status of the water bodies within which the activity is taking place is ‘high’. It is therefore unlikely that these modifications are affecting shellfish water quality in this shellfish area.



## 5.2 Land-based Pressures

The contributing catchment is used to identify the land-based pressures that could potentially be impacting on shellfish water quality and therefore the size of the contributing catchment can be important in determining the magnitude of the pressures. Contributing catchment sizes vary considerably; however, pressures are only considered up to a distance of 20 kilometres from the shellfish area and are, where appropriate, divided into four zones: direct, 0 to 5 kilometres, 5 to 10 kilometres and 10 to 20 kilometres. Pressures within the catchment, but further than 20 kilometres from the shellfish area, are also included if they are considered significant. In addition significant land-based pressures acting in adjacent waterbodies which may have an impact due to tidal influences are also considered where relevant.

Land-based pressure types include point source pressures, diffuse source pressures and morphology pressures. The shellfish water quality parameters potentially impacted by these pressures are as follows:

- Point source pressures can affect the whole suite of shellfish water quality parameters. For example, waste water treatment plants, CSOs and agricultural point sources can impact on the levels of faecal coliforms, nutrients, bacteria and other harmful substances in receiving waters while IPPC licensed industries, mines, quarries and landfills can impact on the levels of polluting substances in receiving waters such as petroleum hydrocarbons, organohalogenated substances and metals. Abstractions are included under this heading and can impact on salinity levels, though not to an extent likely to lead to non-compliances with shellfish water salinity standards, as well as reducing the dilution available for polluting discharges.
- Diffuse source pressures affect many of the shellfish water quality parameters. Agricultural activity and on-site waste water treatment systems (OSWTS) can impact on faecal coliform levels as well as general physico-chemical parameters such as the levels of suspended sediments and dissolved oxygen. Forestry activity can impact on the pH of receiving waters as well as on the levels of suspended solids and nutrients and it is also associated with the use of pesticides which can contain organohalogenated substances.
- Land-based morphology pressures, and associated activities, are not generally associated with impacts on water quality in marine areas. Their impacts are usually associated with the loss of natural freshwater features and habitats and changes to the behaviour of freshwater systems including sediment movement. Channelisation activities however, if occurring close to shellfish areas, can impact on shellfish water quality, particularly the levels of suspended sediment.

The following tables summarise the nature and extent of land based pressures within the catchment up to a distance of 20 kilometres from the designated shellfish area. The likelihood for these pressures to impact on shellfish water quality parameters is discussed. All of the factors discussed at the beginning of this chapter can affect the likelihood for land-based pressures to impact on shellfish waters.

## 5.2.1 Point Source Pressures

### *Urban Wastewater Systems*

Table 9 lists the urban waste water treatment plants in the catchment up to a distance of 20 kilometres from the shellfish area. Map 18 illustrates these pressures and map references link the map and table. Information provided in the table in relation to the plants includes:

- the distance of the plants from the shellfish area
- the WFD status of the water body within which the plants are located
- the level of treatment available at the plants
- whether the plants are included in the current Water Services Investment Programme 07-09
- the design capacity (in terms of population equivalents (P.E.)) of the plants
- the percentage at which the plants are operating above or below their design capacity currently
- the percentage at which the plants are likely to be operating above or below their design capacity in 2015 based on population projections
- the WFD risk designations associated with the plants and the reasons behind the risk designations

The WFD risk assessment in relation to urban waste water treatment plants was updated in 2008 to feed into the draft RBMPs with a further update currently underway (due for completion by November 2009). The plants were designated as 'at risk' for a variety of reasons including:

- A Insufficient WWTP capacity – existing load
- B Insufficient WWTP capacity – future load
- C Insufficient assimilative capacity for BOD – existing load
- D Insufficient assimilative capacity for BOD – future load
- E Insufficient assimilative capacity for nutrients – existing load
- F Insufficient assimilative capacity for nutrients – future load
- G Historical deterioration in downstream Q value where the Q station is within 3 kilometres of the outfall
- H Downstream Q value is less than 4 where the Q station is within 3 kilometres of the outfall
- I Deterioration in upstream to downstream Q value where the distance between Q stations is less than 3 kilometres
- J Exceedance of bathing water quality within 1 kilometre of the outfall
- K Exceedance of shellfish water quality within 1 kilometre of the outfall
- L Expert opinion

Waste water discharges from waste water treatment plants can contain a wide range of potentially polluting components originating from households, industry and urban areas. These discharges can affect the levels of faecal coliforms, nutrients, dissolved oxygen, suspended sediment, organic wastes and harmful chemicals in receiving waters.

The 2008 risk assessment identified 9 urban waste water treatment plants within the catchment with 6 of them 'at risk' due to insufficient plant capacity, insufficient assimilative capacity in receiving waters and deterioration in downstream water quality. The WFD risk assessment was reviewed by experts in October 2009 with regard to Water Services Investment Programme and waste water licensing actions. All of the plants were identified as likely to be affecting shellfish water quality on the basis of proximity, plant performance, population equivalent and level of treatment.

Of the plants that are 'at risk', Letterkenny WWTP is the largest with a design P.E. of over 18,000 and it is also situated quite close to the shellfish area. This plant is currently operating at 72% above its design capacity and this is projected to rise to 108% by 2015. However, it is included in the current Water Services Investment Programme and its discharges undergo secondary treatment. Construction of a new plant with a design P.E. of 40,000 and incorporating secondary treatment plus nitrogen reduction and UV disinfection is due to commence in late 2009.

The other plants that are 'at risk' are all a lot smaller at 2,000 P.E. or less and all but the plants at Newtowncunningham, Manorcunningham and Kilmacrennan are included in the current Water Services Investment Programme. Donegal County Council have yet to submit waste water discharge license applications for Manorcunningham and Kilmacrennan so upgrade requirements have yet to be established. Applications for licenses will be submitted by 22<sup>nd</sup> December 2009.

TABLE 9 - Urban waste water treatment plants

Name	Map Ref	Dist	Status	Treatment level	WSIP 07-09	Capacity PE	% surplus existing	% surplus future	At Risk
Buncrana	223	0-5	nd	Primary	Yes	13,200	51 %	34 %	No
Kilmacrennan	243	5-10	Poor	Secondary	No	500	- 80 %	- 123 %	Yes – A/B/C/D/G/H
Letterkenny	244	0-5	nd	Secondary	Yes	18,056	- 72 %	- 108 %	Yes – A/B
Manorcunningham	246	0-5	nd	Secondary	No	1,500	0 %	- 10 %	Yes - B
Millford	247	5-10	Bad	Secondary	Yes	2,000	0 %	- 16 %	Yes – B/C/D/E/F/H
Newtowncunningham	251	0-5	Moderate	Secondary	No	1,000	- 60 %	- 98 %	Yes – A/B/C/D/E/F
Ramelton	253	0-5	nd	None	Yes	1,000	0 %	- 41 %	Yes - B
Rathmullan No. 1	255	direct	nd	Primary	Yes	1,000	20 %	2 %	No
Rathmullan No. 2	256	direct	nd	Primary	Yes	1,000	20 %	2 %	No

NOTE: A minus figure in the percentage surplus columns means that the plant is working above its design capacity; nd denotes 'no data' where plants are located in areas with no WFD status information

Table 10 lists the Combined Sewer Overflows (CSOs) in the catchment up to a distance of 20 kilometres from the designated shellfish area. Map 18 illustrates these pressures and map references link the map and table. Information provided in the table in relation to the CSOs includes:

- the distance of the CSOs from the shellfish area
- the WFD status of the water body within which the CSOs are located

TABLE 10 - Combined Sewer Overflows

CSO Name	Map Ref	Distance	Status
CSO 6	388	5-10	Moderate
CSO 5	389	5-10	Moderate
CSO 4	390	5-10	Moderate
CSO 3	391	5-10	Moderate
CSO 7	392	5-10	Moderate
CSO 1	393	5-10	Moderate
CSO - WWTW	394	5-10	Bad

Discharges from CSOs can contain a wide range of potentially polluting components originating from households, industry and urban areas. These discharges, which receive no treatment, can affect the levels of faecal coliforms, nutrients, dissolved oxygen, suspended sediment, organic wastes and harmful chemicals in receiving waters.

The inventory of CSOs compiled during the WFD characterisation process shows that there are 7 known CSOs within the catchment. As they are a possible source of the faecal contamination and elevated chromium levels indicated by shellfish monitoring, CSOs could possibly be affecting shellfish water quality in this shellfish area.

#### ***Agricultural IPPCs and land-based finfish farms***

TABLE 11 - Agricultural IPPCs and land-based finfish farms

Name	Map Ref	Distance	Status	Comment
Milltown Carrick	54	10-20	Poor	Salmon farm
Ramelton	55	5-10	Moderate	Rainbow trout farm
Sledran Glen/Corvan	64	0-5	Good	Salmon farm

Table 11 lists the agricultural IPPCs and finfish farms in the catchment up to a distance of 20 kilometres from the designated shellfish area. Map 19 illustrates these pressures and map references link the map and table. Information provided in the table in relation to the agricultural IPPCs and land-based finfish farms includes:

- the distance of the units from the designated shellfish area
- the WFD status of the water bodies within which the units are located.
- Any available additional information e.g. the spreading radius for spreading of slurry

Slurry from pig farms is usually landspread and can affect levels of faecal coliforms, nutrients, dissolved oxygen and organic wastes if it is lost to waters. Land-based

finfish farms can be associated with elevated nutrient levels due to fish excretion and excess feed input.

There are 3 land-based finfish farms within the catchment. Monitoring does not indicate any water quality issues in the shellfish area likely to be associated with these finfish farms. Therefore, they are unlikely to be affecting shellfish water quality in this shellfish area.

### **Abstractions**

TABLE 12 - Abstractions

Name	Map Ref	Type	Distance	Status	Abst Rate m <sup>3</sup> day <sup>-1</sup>	At Risk (Ratio)
Birdstown River	28	River	5-10	Moderate	25	No
Trib to Burnfoot	29	River	5-10	Moderate	208	No
Crana River	31	River	0-5	Poor	35	No
Gartan Lough	37	Lake	10-20	Poor	208	No
Gort Lough	41	Lake	0-5	nd	1,015	No
Lough Columbkille	51	Lake	5-10	Bad	1,799	Yes (>40%)
Lough Coney	52	Lake	5-10	Bad	1,799	Yes (>40%)
Newtown (Mill) River	77	River	0-5	Moderate	10	No
Saltpans Stream	79	River	0-5	Moderate	25	No
Tirladden Stream	85	River	0-5	High	35	No
Letterkenny boreholes	468	Groundwater	5-10	Moderate	2,200	No
Lough Doo	472	Lake	5-10	Good	1,100	Yes (>40%)
Lough Fullerton	478	Lake	0-5	nd	7	No
Boreholes at Galdonagh	479	Groundwater	5-10	Poor	314	No
Manor boreholes	483	Groundwater	5-10	Poor	277	No

Note: nd denotes 'no data' where abstractions are located in areas with no WFD status information

Table 12 lists the abstractions in the catchment up to a distance of 20 kilometres from the designated shellfish area. Map 20 illustrates these pressures and map references link the map and table. Information provided in the table in relation to abstractions includes:

- the type of abstraction (river, lake or groundwater)
- the distance of the abstraction from the designated shellfish area
- the WFD status of the water body within which the abstraction is located
- the abstraction rate, expressed in cubic metres per day
- the WFD risk designations associated with the abstractions and the reasons behind the designations

The WFD risk assessment in relation to abstractions was updated in 2008 to feed into the draft RBMPs. Abstractions are deemed to be ‘at risk’ if they account for a significant proportion (>10%) of the resource. For river abstractions, the net abstraction is expressed as a proportion of the Q95 flow (i.e. the flow that is exceeded 95% of the time). For lake abstractions, the net abstraction is expressed as a proportion of the Q50 inflow to the lake (i.e. the long term median inflow). For groundwater abstractions, the net abstraction is expressed as a proportion of recharge volume (i.e. long term average recharge across the groundwater bodies).

Generally it is very unlikely that abstractions would lead to non-compliances with the shellfish standards for salinity in shellfish areas. Abstractions that represent a large proportion of their corresponding resources can decrease available dilution capacity but this is also unlikely to affect shellfish areas.

There are 15 abstractions in the catchment, but only 3 of them are considered to be ‘at risk’ due to the high ratio of the abstractions to their corresponding lake inflows. As they represent a large proportion of their corresponding resources, they are reducing the available dilution downstream. However, it is considered unlikely that these abstractions would affect shellfish water quality in the downstream shellfish area.

### ***Water Treatment Plants***

TABLE 13 - Water treatment plants

<b>Name</b>	<b>Map Ref</b>	<b>Distance</b>	<b>Status</b>	<b>Risk</b>	<b>Risk</b>
Gort Lough	305	0-5	nd	Yes	expert judgement
Gartan Lough	306	10-20	Poor	Yes	expert judgement
Saltpan Streams	326	0-5	Moderate	Yes	expert judgement
Crana River	331	0-5	Poor	Yes	expert judgement
Birdstown River	332	5-10	Moderate	No	NA
Burnfoot River	333	5-10	Moderate	No	expert judgement
Newtown River	334	0-5	Moderate	Yes	expert judgement

Note: nd denotes ‘no data’ where plants are located in areas with no WFD status information

Table 13 lists the water treatment plants in the catchment up to a distance of 20 kilometres from the designated shellfish area. Map 20 illustrates these pressures and map references link the map and table. Information provided in the table in relation to the water treatment plants includes:

- the distance of the plants from the designated shellfish area
- the WFD status of the water bodies within which the plants are located
- the WFD risk designations associated with the plants and the reasoning behind the designations

The WFD risk assessment for water treatment plants dates back to the Article V characterisation process which was undertaken in 2004 and 2005. At that time expert opinion within the Local Authorities was used to indicate whether plants were ‘at risk’ of impacting on their surrounding water environment.

Discharges from Water Treatment Plants (WTPs) can affect the levels of suspended solids, algae and pathogens in receiving waters. Aluminium can also be present from the treatment process.

There are 7 water treatment plants (WTPs) in the catchment, 6 of which have been designated as ‘at risk’ of impacting their surrounding water environment. Monitoring in the vicinity of the shellfish area does not indicate any water quality issues that are likely to be associated with WTP discharges however and, therefore, WTPs are unlikely to be affecting shellfish water quality in this shellfish area.

#### ***Section 4 Licensed Industries***

TABLE 14 - Section 4 Licenses

<b>Name</b>	<b>Map Ref</b>	<b>Distance</b>	<b>Status</b>	<b>Risk</b>
Ballyare Fish Farm	162	5-10	Moderate	Yes - C/D/E/F
Barnes Limestone	163	5-10	Moderate	No
Cassidy Bros., Topmix Ltd	165	5-10	Poor	Yes – C/D
Cassidy Bros., Concrete Products Ltd	166	0-5	Poor	Yes – C/D/E/F/H
Clanmaca Company Ltd., Dry Arch Complex	168	5-10	Poor	No
J. Barr & Sons Ltd (Quarry)	179	5-10	Moderate	Yes – C/D/H
Knockalla Caravan Park	182	0-5	Poor	No
Millbrook Salmon Hatchery Ltd.	187	10 - 20	Poor	Yes – C/D/E/F
Mountain Top Quarry	188	0-5	Moderate	No

Table 14 lists the Section 4 licensed industries in the catchment up to a distance of 20 kilometres from the designated shellfish area. Map 20 illustrates these pressures and map references link the map and table. Information provided in the table in relation to the industries includes:

- the distance of the industries from the designated shellfish area
- the WFD status of the water bodies within which the industries are located
- the WFD risk designations associated with the industries and the reasoning behind the designations

The WFD risk assessment in relation to Section 4 licensed industries was updated in 2008 to feed into the draft RBMPs. The industries were designated as ‘at risk’ for a variety of reasons which are outlined on page 57.



Discharges from Section 4 licensed industries are diverse and can affect the levels of faecal coliforms, nutrients, suspended sediments, dissolved oxygen as well as a wide range of chemicals in receiving waters.

There are 9 Section 4 licensed industries in the catchment, 5 of which are deemed to be ‘at risk’ due to a combination of insufficient assimilative capacity in receiving waters and deterioration in downstream water quality. Following expert review in 2009, it is considered unlikely that these industries are affecting shellfish water quality in this shellfish area.

***Quarries, mines, landfills and contaminated lands***

TABLE 15 - Quarries, mines, landfills and contaminated lands

Name	Map Ref	Distance	Status	Risk	Notes
Drumabodan Landfill	97	5-10	Poor	Yes	Landfill is lined
Glenalla Landfill	98	0-5	Good	Yes	Landfill is lined

Table 15 lists the quarries, mines, landfills and contaminated lands in the catchment up to a distance of 20 kilometres from the designated shellfish area. Map 20 illustrates these pressures and map references link the map and table. Information provided in the table in relation to the plants includes:

- the distance of the industries from the designated shellfish area
- the WFD status of the water bodies within which the plants are located
- the WFD risk designations associated with the industries

Some of the WFD risk assessments in relation to these point sources were updated in 2008 to feed into the draft RBMPs but some of the assessments date back to the WFD characterisation process in 2004 and 2005. Expert opinion within Local Authorities was used to assign risk designations to quarries and landfills but monitoring data was used for mines and contaminated lands.

Mining and quarrying operations can impact on levels of suspended solids and metals in receiving waters whilst landfills and contaminated sites can be more diverse and impact on the levels of nutrients, suspended sediments and oxygen levels as well as metals and other chemicals.

There are 2 landfills within the catchment and both of them are deemed to be ‘at risk’ of impacting their surrounding water environment. Following expert review in 2009, it is considered unlikely that these facilities are affecting shellfish water quality in this shellfish area.

## 5.2.2 Diffuse Source Pressures

### *On-site waste water treatment systems*

TABLE 16 - On-site waste water treatment systems

Risk	Number	% of total
Total number	15,673	-
Number per km <sup>2</sup> in the catchment	16.5	-
Number per km <sup>2</sup> nationally	1.4	-
Number that are high risk to surface waters from pathogens	15,435	98.48%
Number that are high risk to groundwaters from pathogens	11,354	72.44%
Number that are high risk to surface waters from phosphorus	14,157	90.32%
Number that are high risk to groundwaters from phosphorus	11,389	72.67%
High likelihood of inadequate percolation of leachate	11,225	71.61%

Table 16 summarises the numbers of on-site waste water treatment systems (OSWWTS) within the catchment up to a distance of 20 kilometres from the designated shellfish area and outlines how many of them are located in areas of high risk to surface and groundwaters from pathogens and phosphorus and how many of them are located in areas where the likelihood of inadequate percolation of leachate is high. Map 21 illustrates the locations of the OSWWTSs while Maps 6 to 10 illustrate the risk to surface and groundwaters and the likelihood of inadequate percolation, all of which is based on soil, sub-soil and geological characteristics. Generally, systems located in areas where effluent cannot get away underground pose a risk to surface waters while systems located in areas where the effluent moves too quickly through the subsoil pose a risk to groundwaters. OSWWTS effluent can impact on the levels of faecal coliforms, suspended sediments, nutrients and dissolved oxygen in receiving waters. In addition, the use of household cleaning products can introduce a range of harmful chemicals to the water environment.

There are 15,673 OSWWTSs in this catchment and their density is much higher than the national average. The risk to surface and groundwaters from pathogens and phosphorus is also high throughout the catchment as is the likelihood of inadequate percolation. The majority of the systems are therefore located in hydrologically unsuitable conditions. Other factors which affect the likelihood of these systems to impact surface and groundwaters are whether suitable types of systems are selected, whether they are installed correctly, whether they are properly maintained and whether they are situated close to the designated shellfish area or to ditches, drains, watercourses, wells or boreholes. Though many of the systems in this catchment are located in the coastal areas, in the vicinity of the shellfish area, it is likely that a substantially smaller number than the total number of systems in the catchment are posing a risk to surface and groundwaters. OSWWTSs are a potential source of the faecal contamination and elevated chromium levels indicated by shellfish monitoring and therefore they could possibly be affecting shellfish water quality in this shellfish area.

### *Agriculture*

TABLE 17 - Livestock units and chemical fertiliser usage

Indicator	Catchment (per ha of farmed land)	National Average (per ha of farmed land)
-----------	--------------------------------------	---

Indicator	Catchment (per ha of farmed land)	National Average (per ha of farmed land)
Livestock units	0.68 LU	1.20 LU
Nitrogen fertiliser usage	64.01 kg	92.09 kg
Phosphorus fertiliser usage	6.67 kg	9.74

Nitrates Directive limit = 170 kg N per hectare = approx. 2 LU per hectare

Nitrates Directive derogation = 250 kg N per hectare = approx. 3 LU per hectare.

Table 17 provides an estimate of the average number of dairy and drystock livestock units and the average loadings of nitrogen and phosphorus chemical fertiliser per hectare of farmed land within the contributing catchment area. Maps 22, 23 and 24 illustrate this. The figures beneath the table express the nitrate limit (and Ireland's derogation) under the Nitrates Directive in terms of livestock densities. Discharges related to agriculture can affect the levels of faecal coliforms, suspended sediments, nutrients and dissolved oxygen in receiving waters. In addition, the use of pesticides and herbicides can introduce a range of harmful chemicals to the water environment.

Over 50% of the area of this catchment is farmed land. However, the estimates of livestock density and fertiliser usage are lower than the national averages. The EPA's diffuse model risk assessment, which investigates the relationship between catchment attributes (percentages of diffuse land cover including agriculture), water chemistry and ecological status, highlights significant risk areas from diffuse sources (Map 13). Also, the prevalence of peat and other wet soils in the catchment (Map 5) means there is a risk of runoff from agricultural land and the steep slopes (Map 4) could increase this risk. Agriculture is a possible source of the faecal contamination indicated in the shellfish monitoring programme and therefore agriculture could possibly be affecting shellfish water quality in this shellfish area.

### **Forestry**

TABLE 18 - Forestry types

Type	Area	Percentage of area
Conifers	76.77 km <sup>2</sup>	8.1 %
Broadleaves	17.74 km <sup>2</sup>	1.9 %
Mixed	1.73 km <sup>2</sup>	0.2 %
Other	0 km <sup>2</sup>	0 %
Cleared	18.32 km <sup>2</sup>	1.9 %
Unknown	2.72 km <sup>2</sup>	0.3 %
Total	117.27 km <sup>2</sup>	10.4 %
Nationally	6,795 km <sup>2</sup>	12.3 %

Table 18 presents the area and percentage area of the catchment under the various types of forest cover. Maps 25, 26 and 27 illustrate this. Forestry activity can impact on the pH of receiving waters as well as on the levels of suspended solids and nutrients. It is also associated with the use of pesticides which can introduce harmful chemicals to the water environment.

This is nearly 120 km<sup>2</sup> of forested land in this catchment and the area under forest cover is slightly above the national average. Furthermore, some forestry activity occurs in close proximity to the shellfish area, including areas of coniferous forest.

The EPA's diffuse model risk assessment, which investigates the relationship between catchment attributes (percentages of diffuse land cover including forestry), water chemistry and ecological status, shows that significant areas of the catchment are 'at risk' from diffuse sources (Map 13). Also, the more recent risk assessment, undertaken by the WFD Forest and Water study, highlights areas of eutrophication and sedimentation risk associated with areas of peat and other wet soils (Maps 26 and 27). However, monitoring does not indicate any water quality issues that are likely to be associated with forestry and therefore forestry is unlikely to be affecting shellfish water quality in this shellfish area.

### 5.2.3 Morphology Pressures

#### *Structures*

TABLE 19 - Natural and man-made barriers

Freshwater morphology structures	Number	Dist	Comment
Barriers to migration	4	5-20 km	3 natural, 1 artificial

Table 19 summarises the occurrences of morphological structures within the contributing catchment area up to a distance of 20 kilometres from the designated shellfish area. Map 28 illustrates this. Any impacts associated with barriers, which could include impacts on flow, sediment movement and fish migration, are likely to be localised.

There are 4 barriers to migration within the catchment (3 natural and 1 artificial) but none of them occur in the vicinity of the shellfish area. As their impacts are likely to be localised, they are unlikely to affect shellfish water quality in this shellfish area.

#### *Physical Modifications*

TABLE 20 - Channelisation

Physical Modification	Extent	Comment
Channelisation	101 km	Swilly embankments, Skeoge Burnfoot, Portsalon & Duntinny, Ballasallagh, Blanket Nook, Bridgend Flood Relief, Cloonburn

Table 20 summarises the occurrences of channelisation within the contributing catchment area up to a distance of 20 kilometres from the designated shellfish area. Map 29 illustrates this. Channelisation, if it occurs reasonably close to a shellfish area, can affect suspended sediment levels in the shellfish area while it is taking place.

Channelisation is widespread within the catchment and it takes place in close proximity to the shellfish area. Channelisation therefore has the potential to impact on this shellfish area when it is taking place.

## 5.3 Summary of Key Pressures

Information from existing data sources has been used to identify all of the pressures acting on the shellfish area and to assess their likelihood to be affecting shellfish water quality in this shellfish area.

The status at this site is impacted by faecal coliforms and chromium.

This summary section highlights:

- **key pressures**

The key pressures are those identified as most likely to be affecting shellfish water quality. The final PRP will confirm and focus on these key pressures.

- **potential secondary pressures**

These pressures are identified as possibly affecting shellfish water quality. The final PRP will either confirm them as key pressures or eliminate them from further consideration.

### 5.3.1 Key Pressures

#### 1. *Urban Wastewater Systems*

The 2008 risk assessment identified 9 urban waste water treatment plants within the catchment with 6 of them 'at risk' due to insufficient plant capacity, insufficient assimilative capacity in receiving waters and deterioration in downstream water quality. The WFD risk assessment was reviewed by experts in October 2009 with regard to Water Services Investment Programme and waste water licensing actions. All of the plants were identified as likely to be affecting shellfish water quality on the basis of proximity, plant performance, population equivalent and level of treatment.

Of the plants that are 'at risk', Letterkenny WWTP is the largest with a design P.E. of over 18,000 and it is also situated quite close to the shellfish area. This plant is currently operating at 72% above its design capacity and this is projected to rise to 108% by 2015. However, it is included in the current Water Services Investment Programme and its discharges undergo secondary treatment. Construction of a new plant with a design P.E. of 40,000 and incorporating secondary treatment plus nitrogen reduction and UV disinfection is due to commence in late 2009.

The other plants that are 'at risk' are all a lot smaller at 2,000 P.E. or less and all but the plants at Newtowncunningham, Manorcunningham and Kilmacrennan are included in the current Water Services Investment Programme. Donegal County Council have yet to submit waste water discharge license applications for Manorcunningham and Kilmacrennan so upgrade requirements have yet to be established. Applications for licenses will be submitted by 22<sup>nd</sup> December 2009.

The inventory of CSOs compiled during the WFD characterisation process shows that there are 7 known CSOs within the catchment. As they are a possible source of the

faecal contamination and elevated chromium levels indicated by shellfish monitoring, CSOs could possibly be affecting shellfish water quality in this shellfish area.

## **2. *On-site waste water treatment plants***

There are 15,673 OSWTSs in this catchment and their density is much higher than the national average. The risk to surface and groundwaters from pathogens and phosphorus is also high throughout the catchment as is the likelihood of inadequate percolation. The majority of the systems are therefore located in hydrologically unsuitable conditions. Other factors which affect the likelihood of these systems to impact surface and groundwaters are whether suitable types of systems are selected, whether they are installed correctly, whether they are properly maintained and whether they are situated close to the designated shellfish area or to ditches, drains, watercourses, wells or boreholes. Though many of the systems in this catchment are located in the coastal areas, in the vicinity of the shellfish area, it is likely that a substantially smaller number than the total number of systems in the catchment are posing a risk to surface and groundwaters. OSWTSs are a potential source of the faecal contamination and elevated chromium levels indicated by shellfish monitoring and therefore they could possibly be affecting shellfish water quality in this shellfish area.

### **5.3.2 Potential Secondary Pressures**

## **3. *Agriculture***

Over 50% of the area of this catchment is farmed land. However, the estimates of livestock density and fertiliser usage are lower than the national averages. The EPA's diffuse model risk assessment, which investigates the relationship between catchment attributes (percentages of diffuse land cover including agriculture), water chemistry and ecological status, highlights significant risk areas from diffuse sources (Map 13). Also, the prevalence of peat and other wet soils in the catchment (Map 5) means there is a risk of runoff from agricultural land and the steep slopes (Map 4) could increase this risk. Agriculture is a possible source of the faecal contamination indicated in the shellfish monitoring programme and therefore agriculture could possibly be affecting shellfish water quality in this shellfish area.