

Marine Notice No. 08 of 2016

Notice to all Shipowners, Fishing Vessel Owners, Agents, Shipmasters, Skippers, Fishermen, Yachtsmen and Seafarers

Deployment of Fish Tag Detectors in Galway Bay

The Department of Transport, Tourism and Sport has been advised that Inland Fisheries Ireland (IFI) and SmartBay Ireland will be carrying out the deployment of an underwater array of fish tag detectors in Galway Bay as outlined in [Foreshore Licence FS6536](#). The deployment operations for the array will take place between Spiddal and Blackhead and in the Corrib and Dunkellin estuaries which are part of Galway Bay. The acoustic array consists of 19 individual receivers as shown by the red markers on the Chart below; the coordinates for the work are shown in the table below.

Deployment operations will be carried out by MV "Tarrea Queen", (call sign **EIAC3**) and will take place from 3rd – 17th March 2016. Subject to weather conditions, the operations may extend an additional two weeks following this planned period.

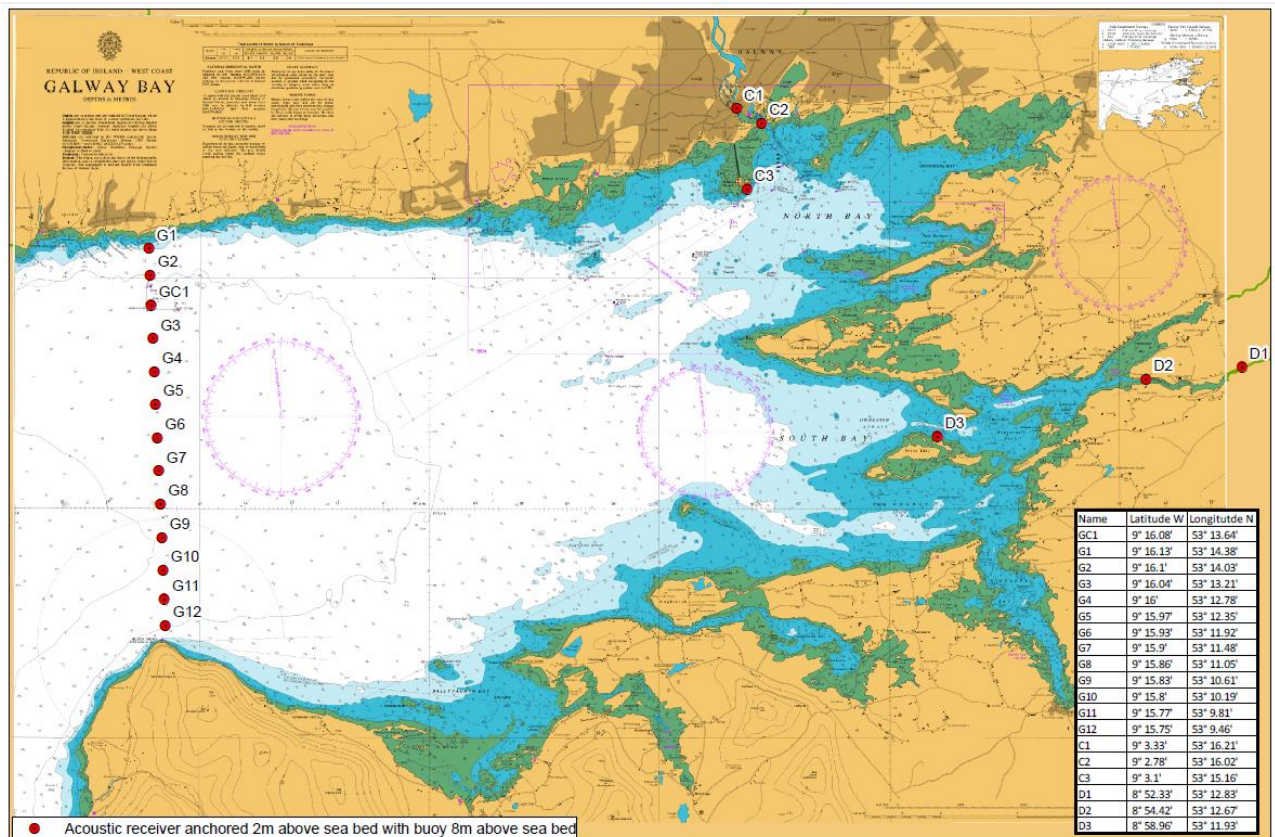

Receiver	Latitude	Longitude
GC1	53° 13'.641793 N	09° 16'.077350 W
G1	53° 14'.380455 N	09° 16'.125241 W
G2	53° 14'.028135 N	09° 16'.098649 W
G3	53° 13'.204967 N	09° 16'.037500 W
G4	53° 12'.778353 N	09° 16'.000660 W
G5	53° 12'.351662 N	09° 15'.971016 W
G6	53° 11'.915344 N	09° 15'.933916 W
G7	53° 11'.478988 N	09° 15'.900419 W
G8	53° 11'.049723 N	09° 15'.859066 W
G9	53° 10'.608514 N	09° 15'.825453 W
G10	53° 10'.186623 N	09° 15'.800496 W
G11	53° 09'.808965 N	09° 15'.773257 W
G12	53° 09'.458757 N	09° 15'.750421 W
C1	53° 16'.211541 N	09° 03'.327013 W
C2	53° 16'.017420 N	09° 02'.779980 W
C3	53° 15'.163308 N	09° 03'.100746 W
D1	53° 12'.829513 N	08° 52'.326993 W
D2	53° 12'.673730 N	08° 54'.419049 W
D3	53° 11'.935250 N	08° 58'.959927 W

Each mooring/receiver will be marked with a subsurface buoy at a depth of >8m to avoid any potential fouling with any craft. All moorings and associated infrastructure will be removed following the completion of the study. Consultation with fishermen was carried out during the Foreshore Licence process to ensure that equipment was not deployed in areas utilised by commercial fishermen.

All units will be clearly marked with IFI logos and numbered so that any unintentional retrieval can be notified to IFI through the contact details provided.

Glen Wightman
Research Officer
Inland Fisheries Ireland - Limerick
Tel: +353 (0)61 300238
Fax: +353 (0)61 300308
Web www.fisheriesireland.ie

Irish Maritime Administration,
Department of Transport, Tourism and Sport,
Leeson Lane, Dublin 2, D02 TR60, Ireland.

25/02/2016

For any technical assistance in relation to this Marine Notice, please contact:
The Marine Survey Office, Leeson Lane, Dublin 2, D02 TR60, tel: +353-(0)1-678 3400.
For general enquiries, please contact the Maritime Safety Policy Division, tel: +353-(0)1-678 3418.
Written enquiries concerning Marine Notices should be addressed to:
Maritime Safety Policy Division, Dept. of Transport, Tourism and Sport, Leeson Lane, Dublin 2, D02 TR60, Ireland.