

Notes:
 Do not scale from this drawing.
 Use figured dimensions only.
 All errors and omissions to be reported to the Architect.
 This drawing is to be read in conjunction with relevant consultant's drawings.
 All dimensions are in millimetres and all levels are in meters to match Datums unless otherwise noted.

Contractor Design Responsibility
 It is noted that there are many elements within the works that require contractor design, and will be subject to certification as part of BCAR - see Preliminary Inspection Plan for clarity on certification required.

© This drawing or design may not be reproduced without permission.

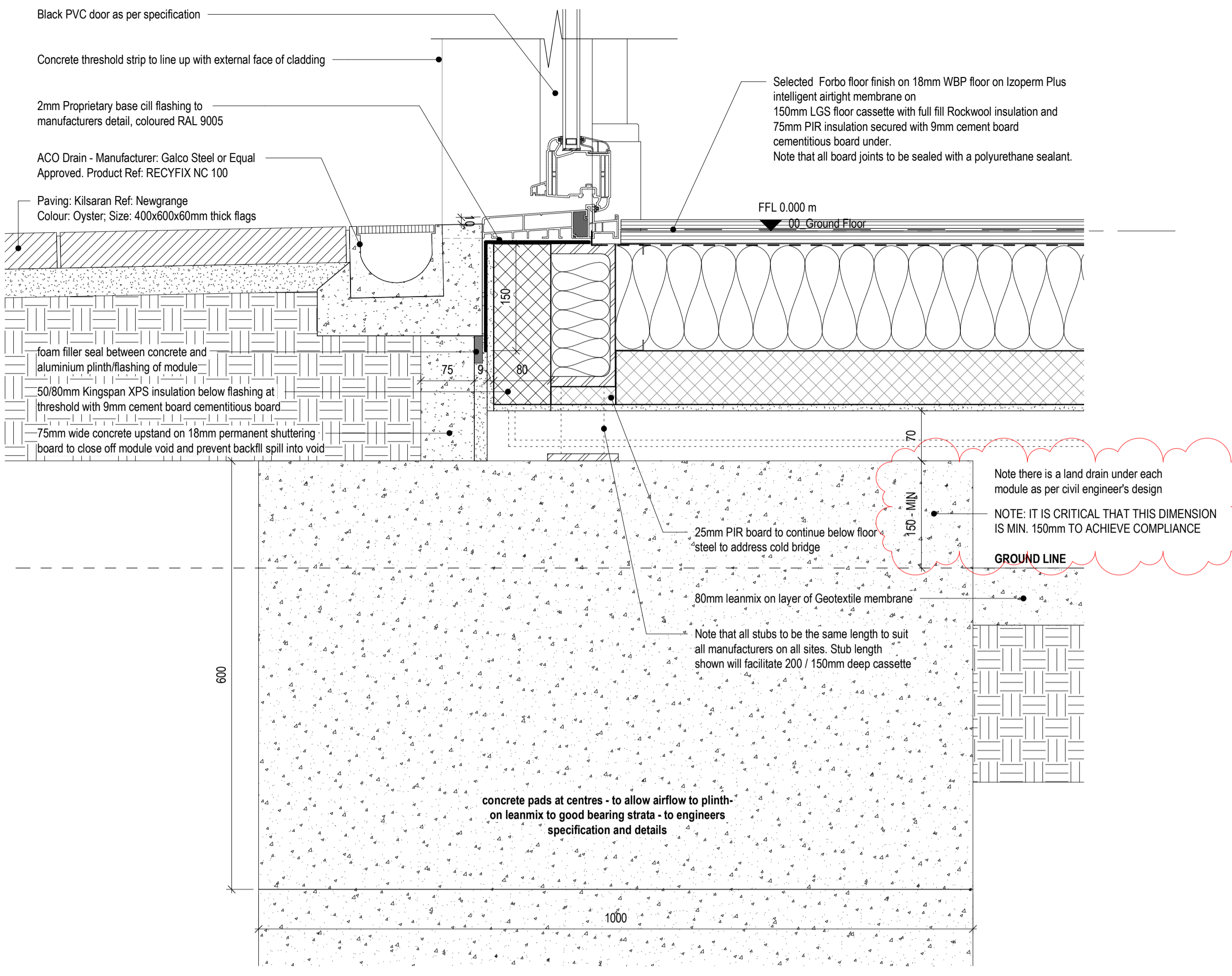

1 Detail at Door Threshold/ACO Drain
1:5

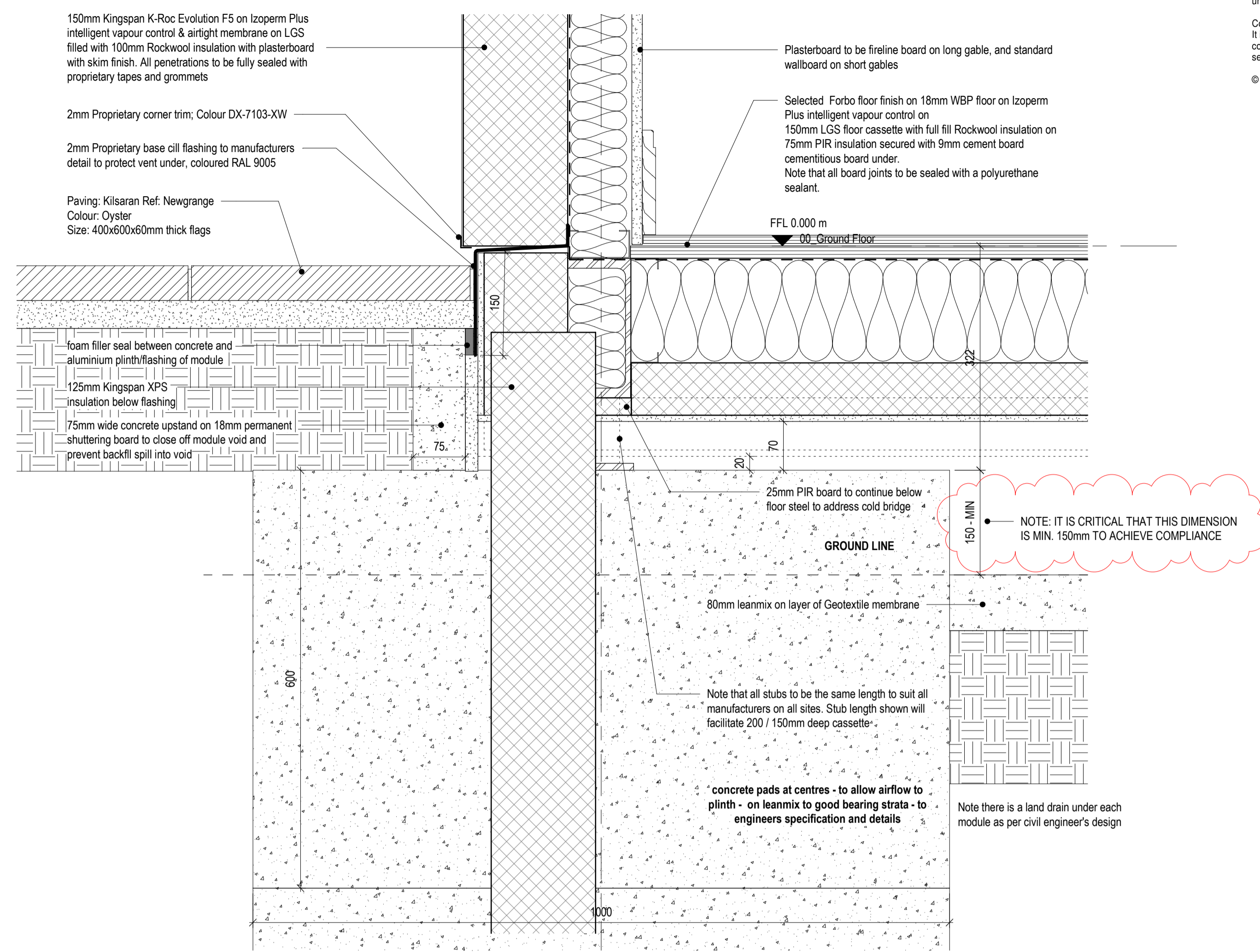

3 Detail at Perimeter Paving Junction - No Gravel Border
1:5

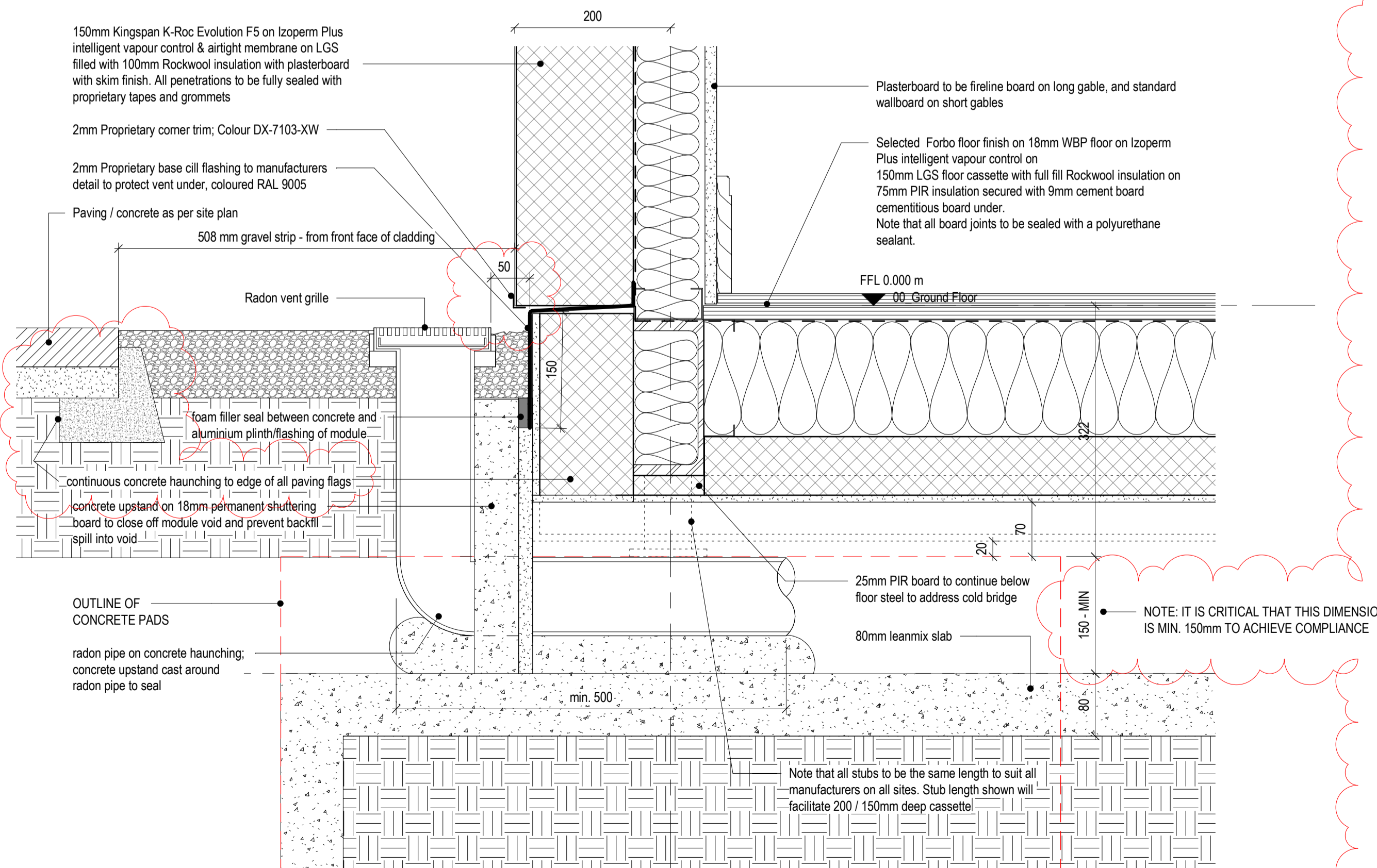

2 Detail between Concrete Pads
1:5

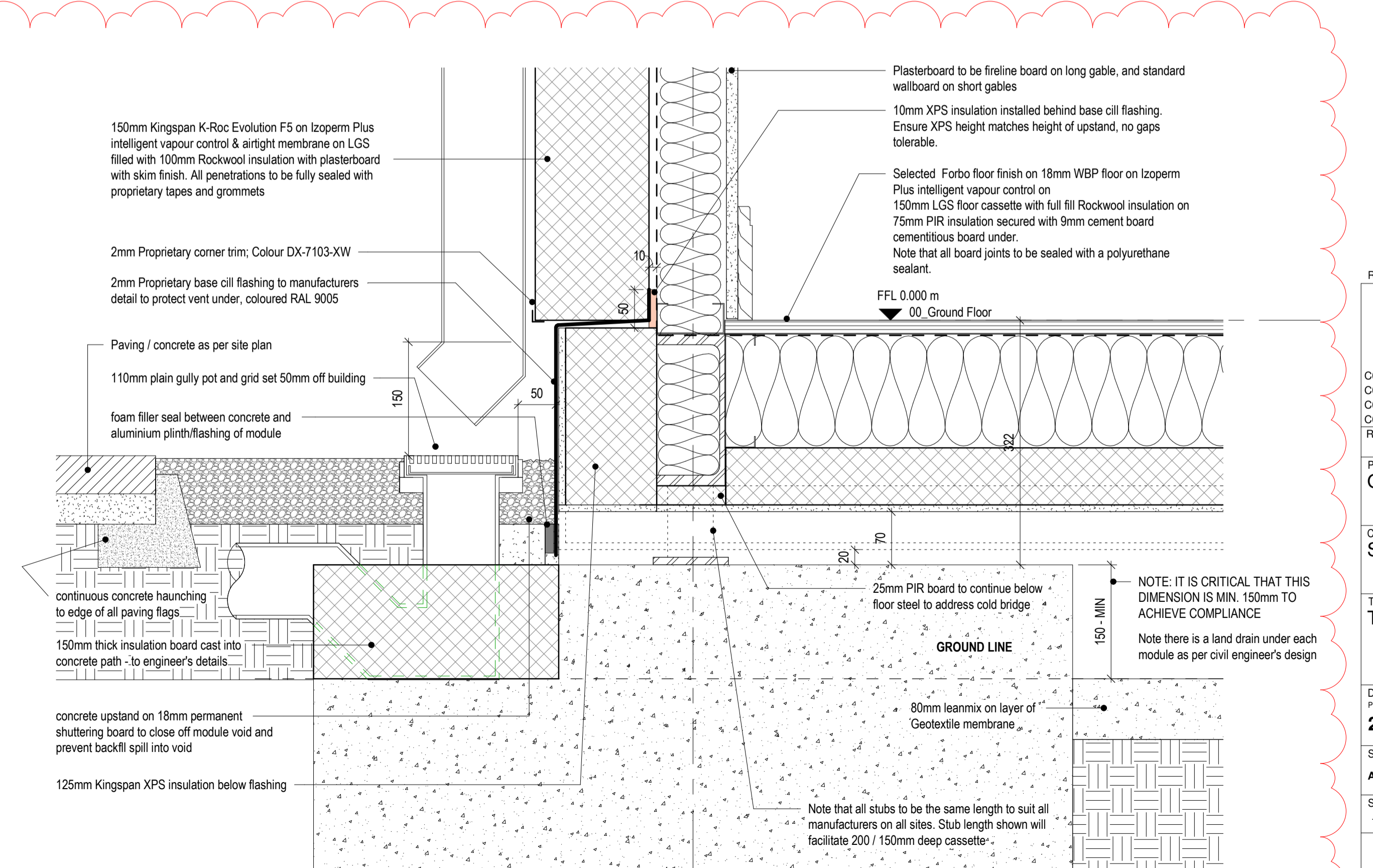

4 Typical External Wall Section at Rear
1:5

Revisions:

| Rev | Description | Date | By |
|-----|-------------------------|------------|-----|
| C01 | Issued for Construction | 23-03-2023 | LAF |
| C02 | Issued for Construction | 11-04-2023 | CF |
| C03 | Issued for Construction | 02-05-2023 | LAF |
| C04 | Issued for Construction | 17-08-2023 | LAF |

Project:
OPW Ukrainian Housing

Client:
SISK

Title:
Typical Construction Details_External

Drawing / Document Name:
2783JRMH-COA-00-ZZ-DR-A-1105

Suitability Status : Code - Description
A4 - For Construction

Revision:
C04

Scale @ A1 Drawn: Checked: Date:
1:5 Lee-Ann Ford Neal Keane 13-03-2023

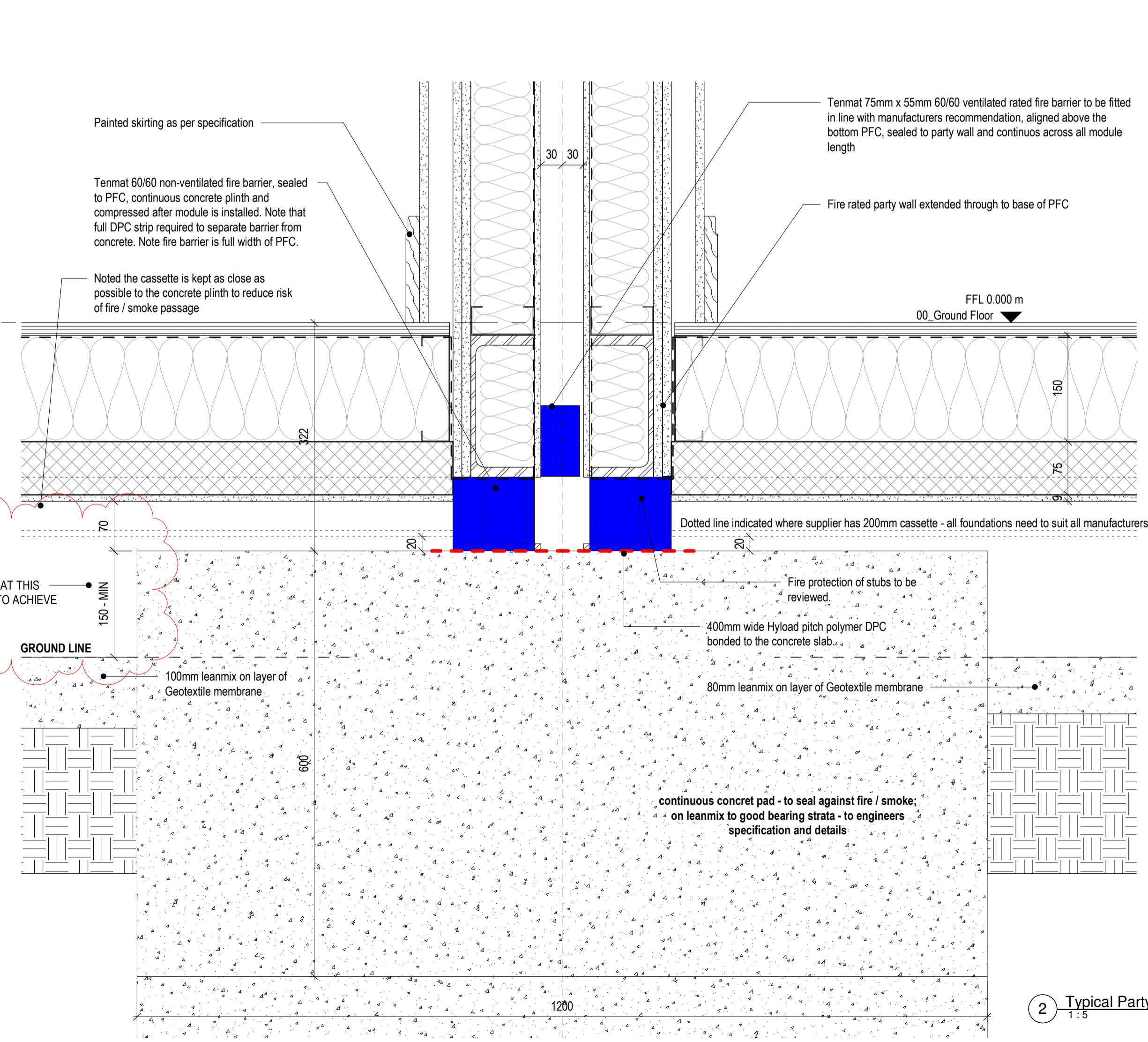
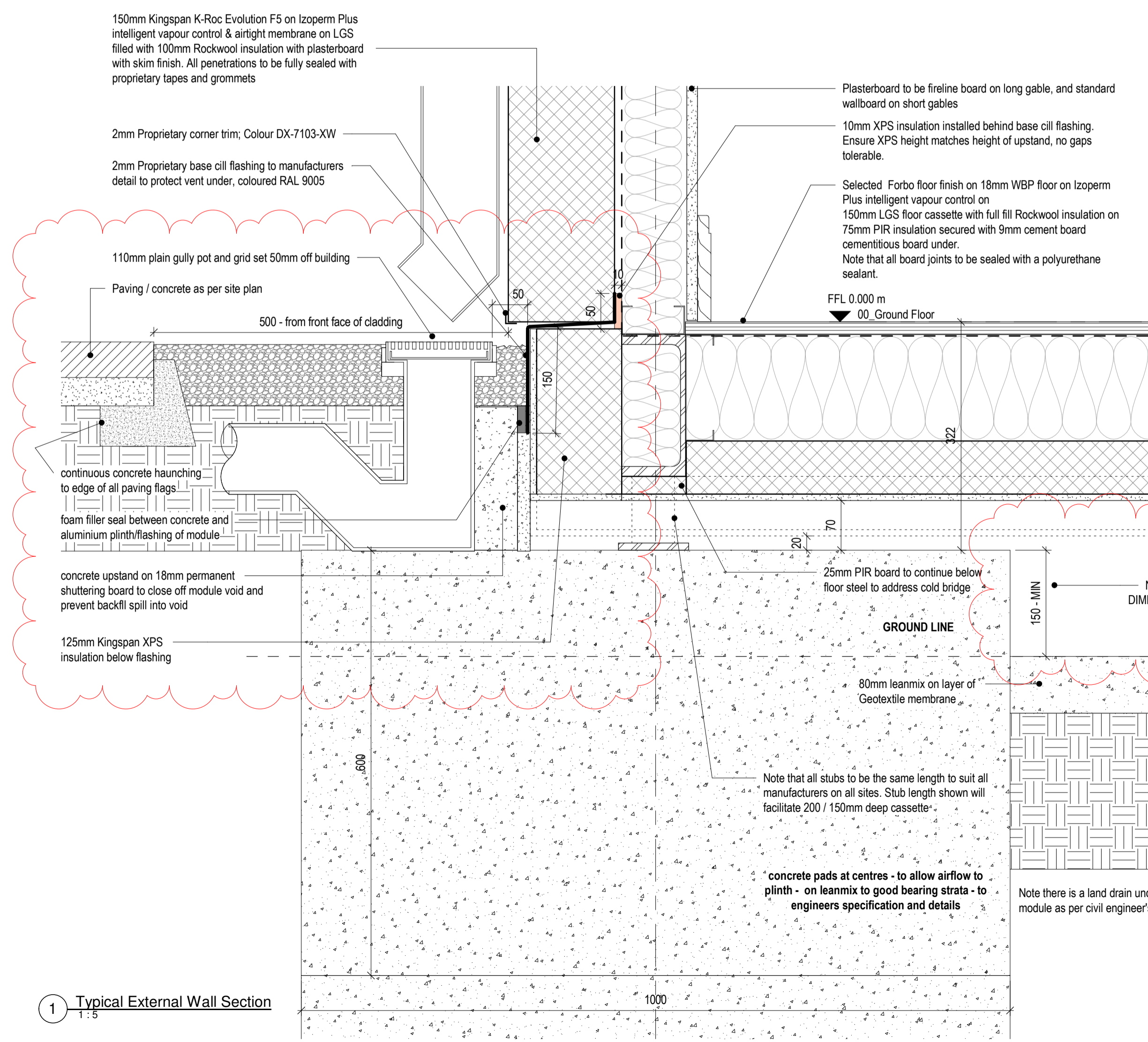
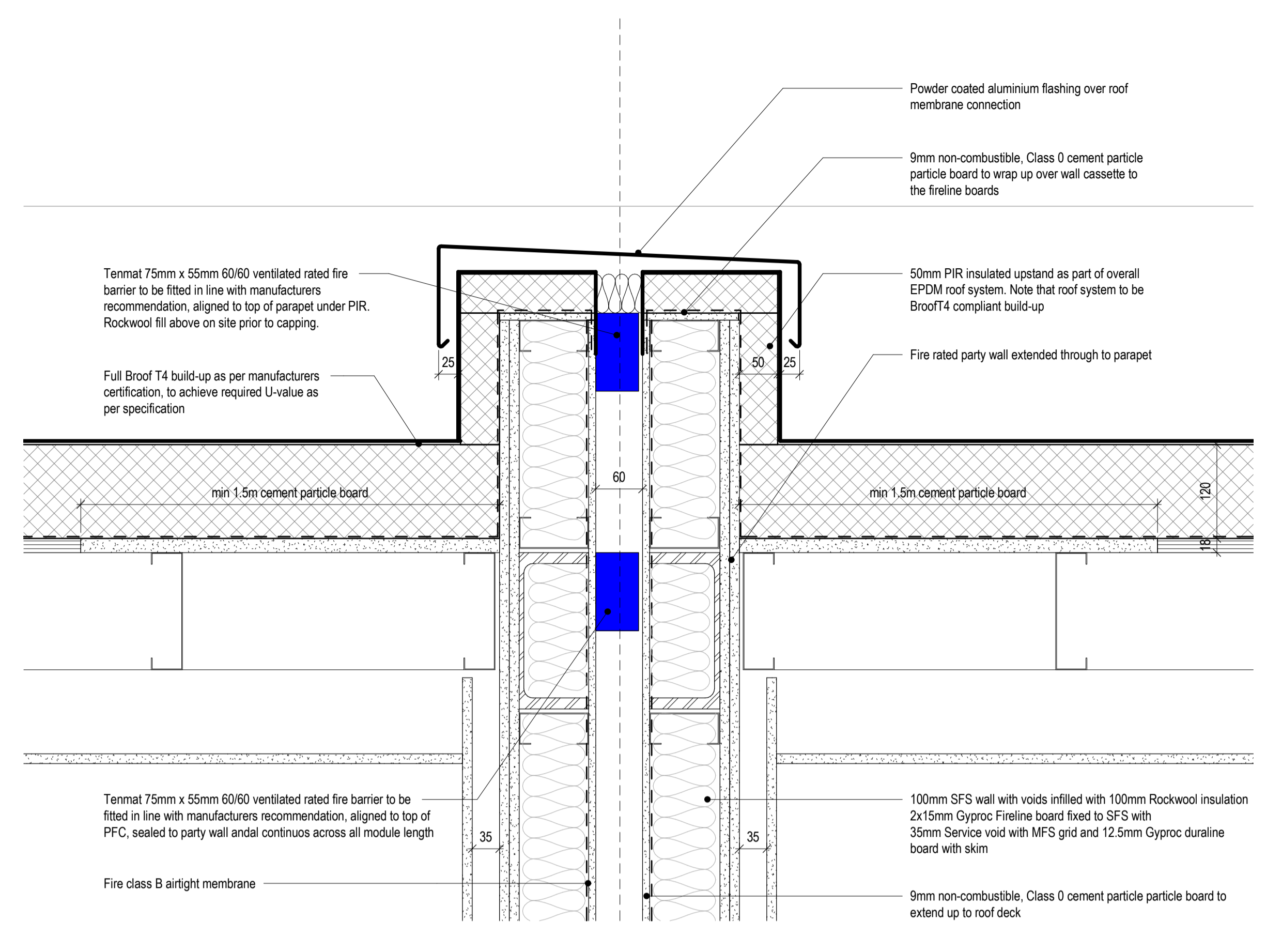
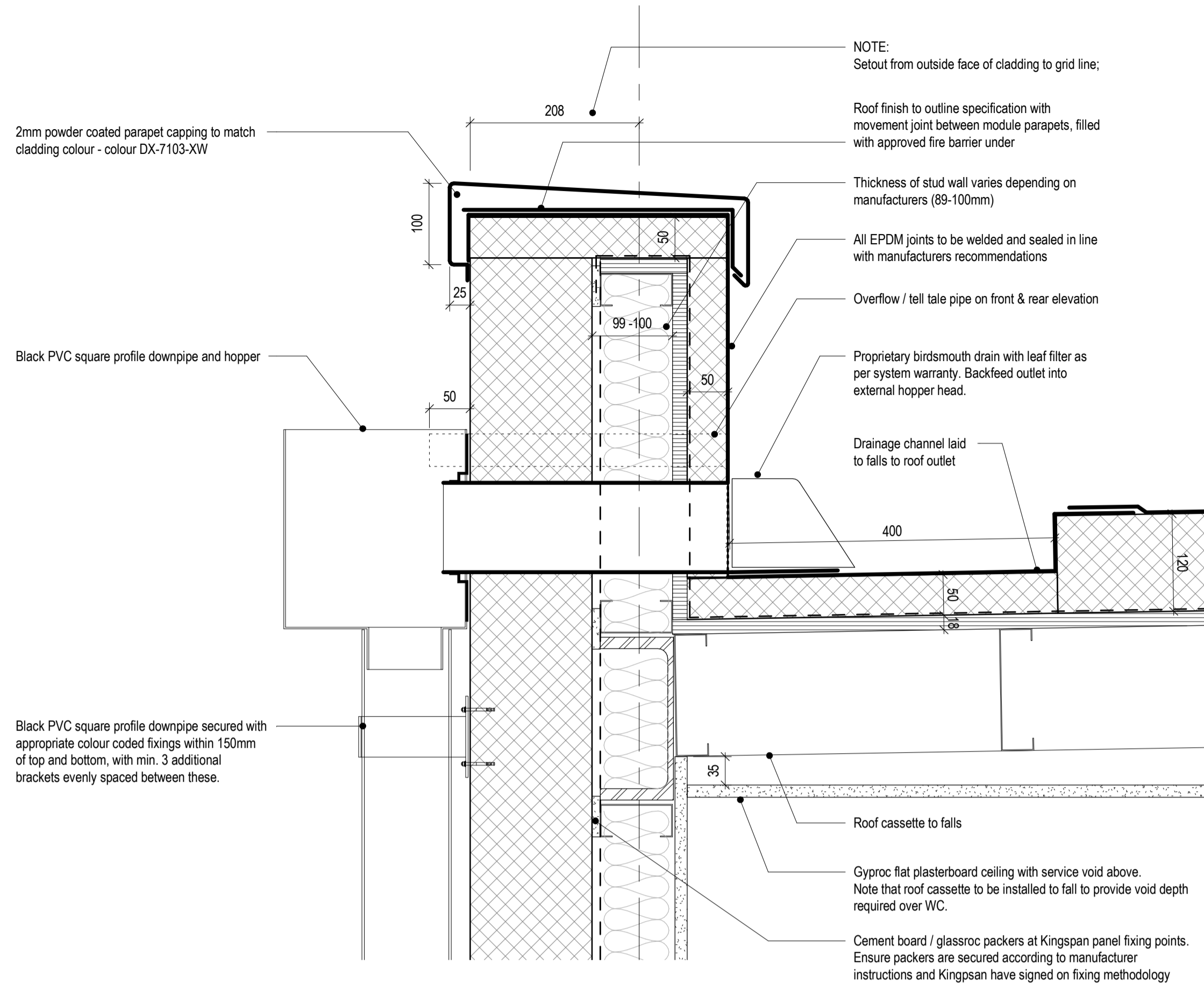

Notes:
Do not scale from this drawing.
Use figured dimensions only.
All errors and omissions to be reported to the Architect.
This drawing is to be read in conjunction with relevant consultant's drawings.
All dimensions are in millimetres and all levels are in meters to match Datums unless otherwise noted.
Contractor Design Responsibility
It is noted that there are many elements within the works that require contractor design, and will be subject to certification as part of BCAR - see Preliminary Inspection Plan for clarity on certification required.
© This drawing or design may not be reproduced without permission.

- Legend**
- Existing walls to be retained
 - Concrete walls
 - Blockwork walls
 - Studwork
 - Door reference tag
 - Window / Rooflight reference tag
 - Disabled refuge
 - SVP Soil vent pipe
 - PU Soil pop-up in slab
 - RWP Rain water pipe
 - RVP Radon vent pipe
 - Gully Trap
 - CB Cavity barrier
 - Control Joint
 - Movement Joint
 - Roof Gutter laid to falls
 - Rain water outlet
 - Hopper Head
 - Painted Feature Wall
 - Tile Effect Wall Cladding
 - Module manufacturer identifier and contact details
- Note: Refer to Civil / Structural Engineers Drawings for connection to main storm / surface water drainage system.
Note: Refer to Mechanical / Electrical Engineers Drawings for connections to internal utilities & services systems.

| Rev | Description | Date | By |
|-----|-------------------------------------------------|------------|-----|
| C03 | Issued for Construction | 22-11-2022 | CF |
| C04 | Colour to windows updated | 09-12-2022 | CF |
| C05 | Issued for Construction | 19-12-2022 | CF |
| C06 | Issued for Construction | 24-02-2023 | LAF |
| C07 | Issued for construction - Gravel Border Revised | 01-03-2023 | LAF |
| C08 | Issued for Construction | 23-03-2023 | LAF |
| C09 | Issued for Construction | 04-04-2023 | CF |
| C10 | Issued for Construction | 02-05-2023 | LAF |
| C11 | Issued for Construction | 17-08-2023 | LAF |

Project: **OPW Ukrainian Housing**

Client: **SISK**

Title: **Typical Construction Details_External Fabric**

Drawing / Document Name: **2783JRMH-COA-00-ZZ-DR-A-1102**

Suitability Status: Code - Description **A4 - For Construction** Revision: **C11**

Scale @ A1 Drawn: Checked: Date: As indicated Cormac Flood Cormac Flood 02-11-2022

COADY ARCHITECTS
Mt Pleasant Business Ctr, Ranelagh, Dublin 6, D06 X7P8
Unit 8A Cran Point, Main St, Cranmore, Co. Galway
01 437 67166 | 001 788 3252 | admin@coady.ie | www.coady.ie

1 Typical External Wall Section

2 Typical Party Wall Section

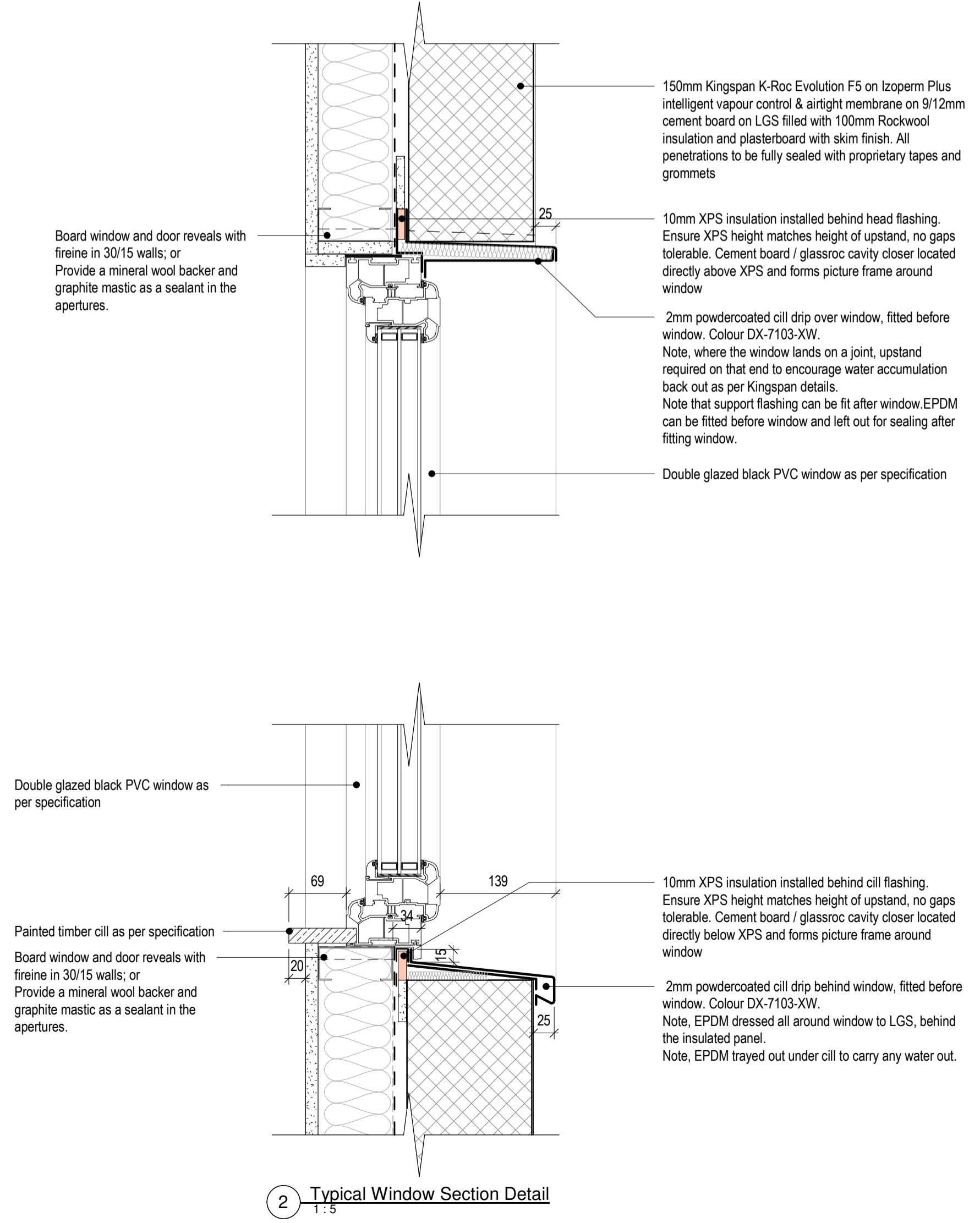
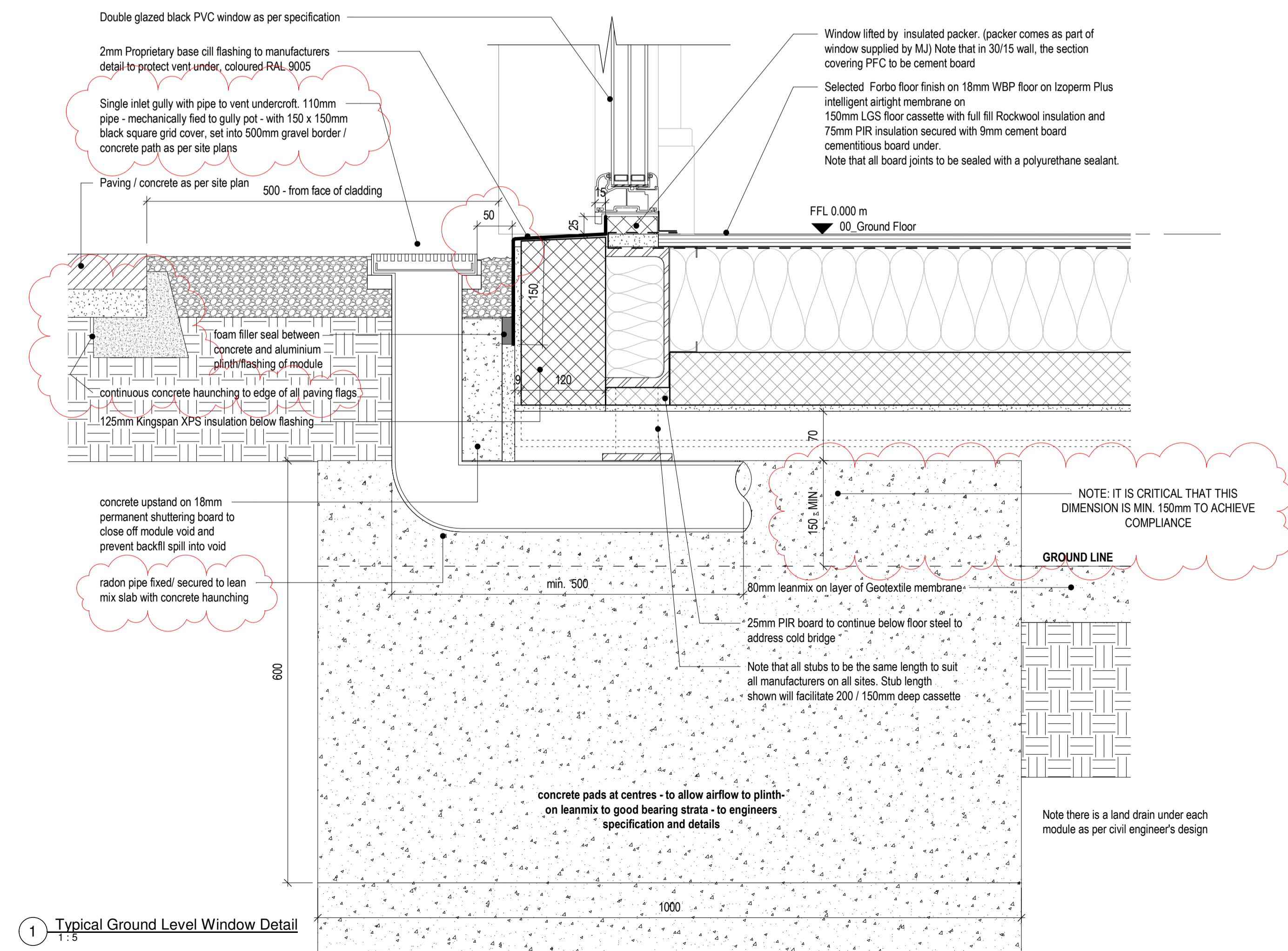
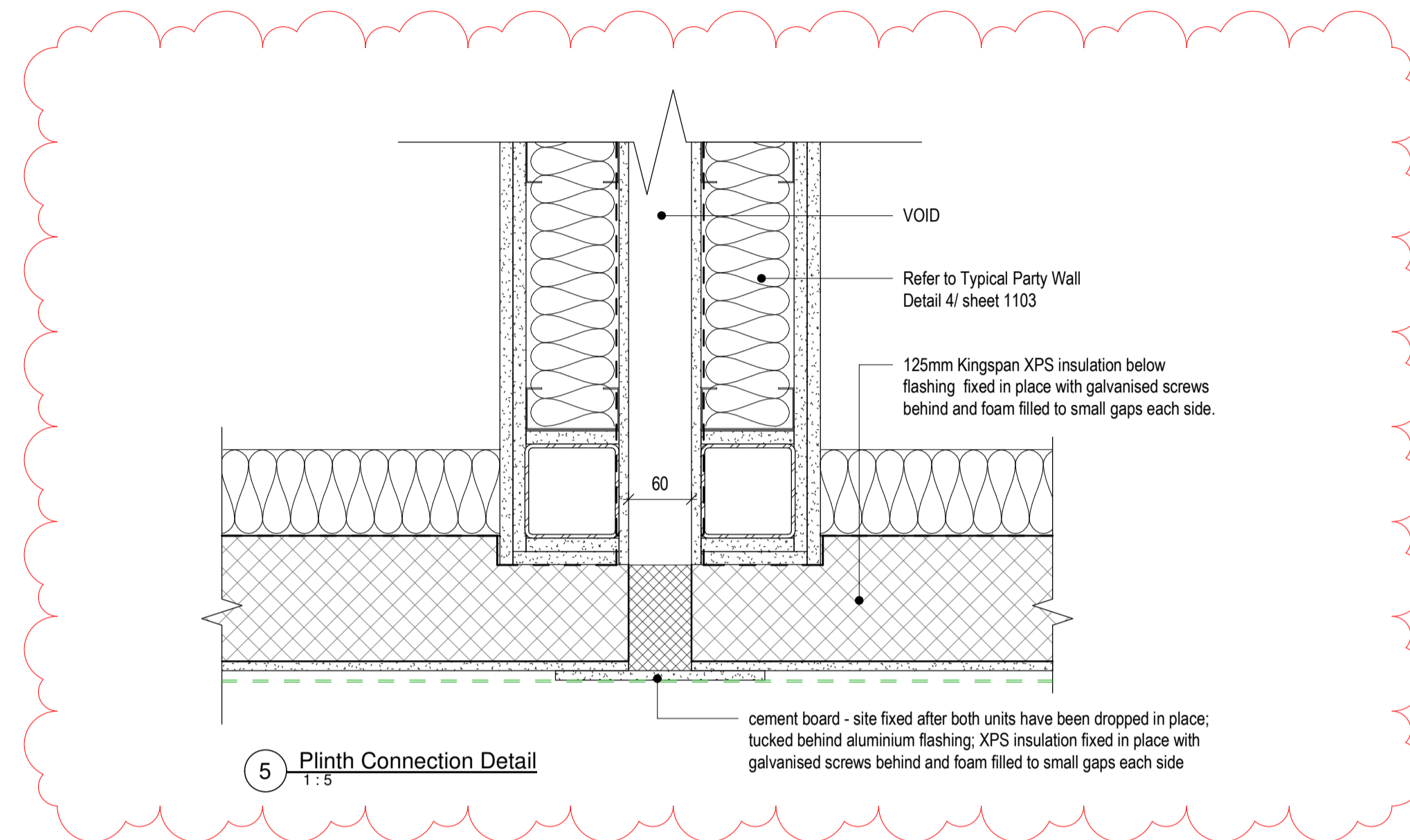
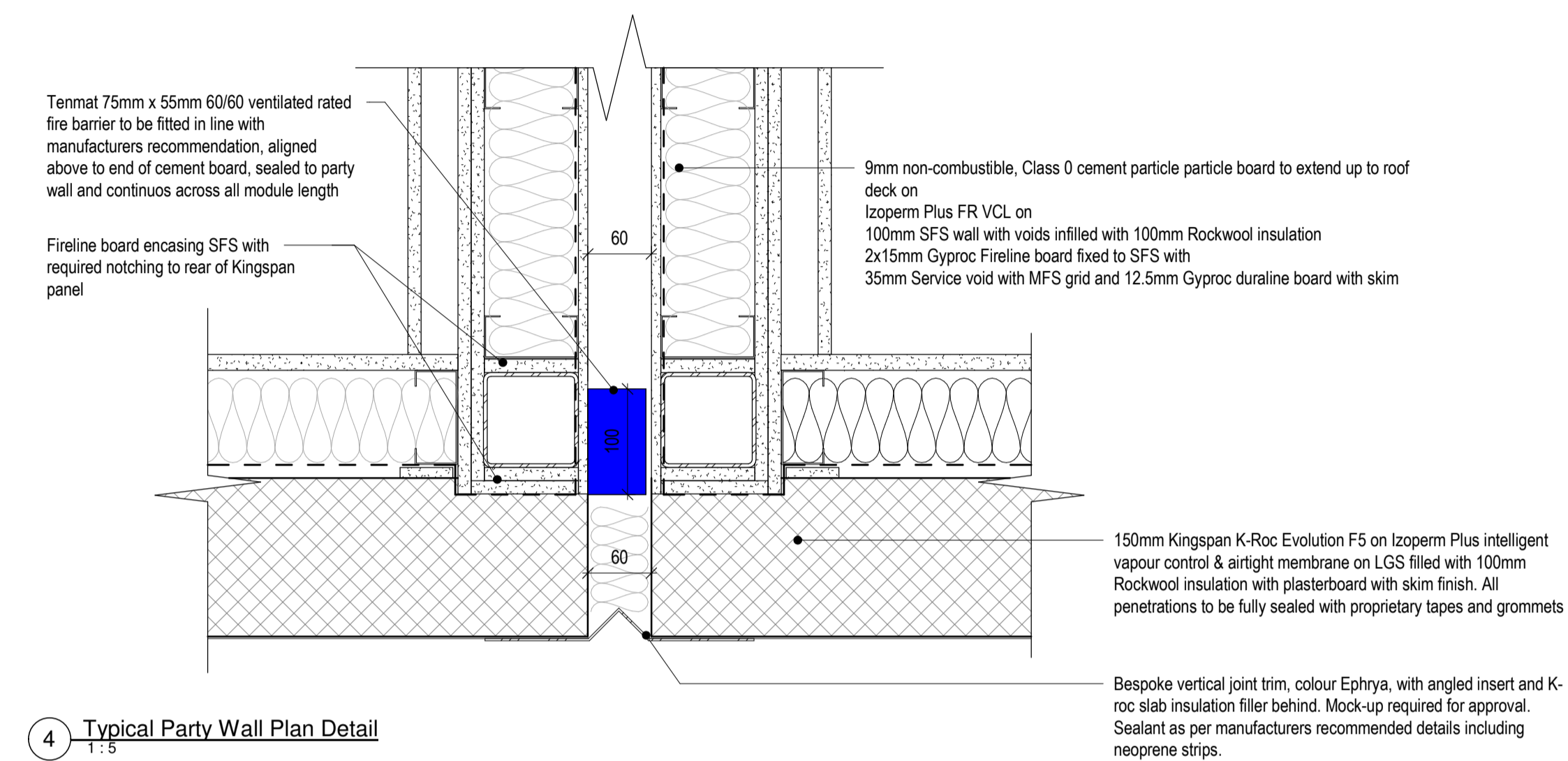
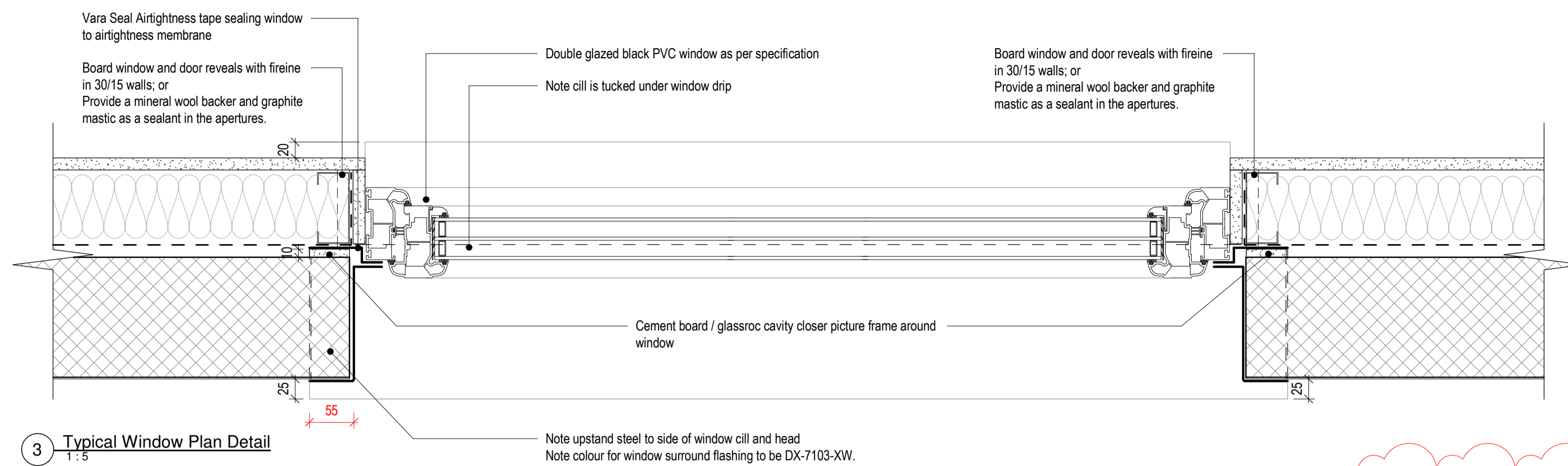

Notes:
 Do not scale from this drawing.
 Use figured dimensions only.
 All errors and omissions to be reported to the Architect.
 This drawing to be read in conjunction with relevant consultant's drawings.
 All dimensions are in millimetres and all levels are in meters to match Datums unless otherwise noted.
 Contractor Design Responsibility
 It is noted that there are many elements within the works that require contractor design, and will be subject to certification as part of BCAR - see Preliminary Inspection Plan for clarity on certification required.
 © This drawing or design may not be reproduced without permission.

Legend

- Existing walls to be retained
- Concrete walls
- Blockwork walls
- Studwork
- Door reference tag
- Window / Rooflight reference tag
- Disabled refuge
- SVP
- Soil vent pipe
- Soil pop-up in slab
- RWP
- Rain water pipe
- RVP
- Radon vent pipe
- GT
- Gully Trap
- Matwell with recess in floor slab
- Slab set down
- CB
- Cavity barrier
- Control Joint
- Movement Joint
- Resilient access walkway
- Roof Gutter laid to falls
- RWO
- Rain water outlet
- Hopper Head
- Counterweight Edge Protection
- HH
- Fall Arrest system
- Access ladder

Note:
 Refer to Civil / Structural Engineers Drawings for connection to main storm / surface water drainage system.
 Refer to Mechanical / Electrical Engineers Drawings for connections to internal utilities & services systems.

Revisions:

| Rev | Description | Date | By |
|-----|-----------------------------------------|------------|-----|
| C04 | Issued for Construction | 05-12-2022 | CF |
| C05 | Colour to windows updated | 09-12-2022 | CF |
| C06 | Issued for Construction | 19-12-2022 | CF |
| C07 | Issued for Construction | 24-02-2023 | LAF |
| C08 | Issued for construction - Gravel Border | 01-03-2023 | LAF |
| C09 | Issued for Construction | 23-03-2023 | LAF |
| C10 | Issued for Construction | 04-04-2023 | CF |
| C11 | Issued for Construction | 02-05-2023 | LAF |
| C12 | Issued for Construction | 17-08-2023 | LAF |

Project:
OPW Ukrainian Housing

Client:
SISK

Title:
Typical Construction Details_External Windows

Drawing / Document Name:
2783JRMH-COA-00-ZZ-DR-A-1103

Suitability Status : Code - Description
A4 - For Construction

Revision:
C12

Scale @ A1 Drawn: Checked: Date:
 As indicated Cormac Flood Cormac Flood 04-11-2022

COADY
 ARCHITECTS

Mt Pleasant Business Ctr, Ranelagh, Dublin 6, D06 X7P8
 Unit 8A Cran Point, Main St, Crammore, Co. Galway
 01 497 6786 | 001 788 925 | admin@coady.ie | www.coady.ie

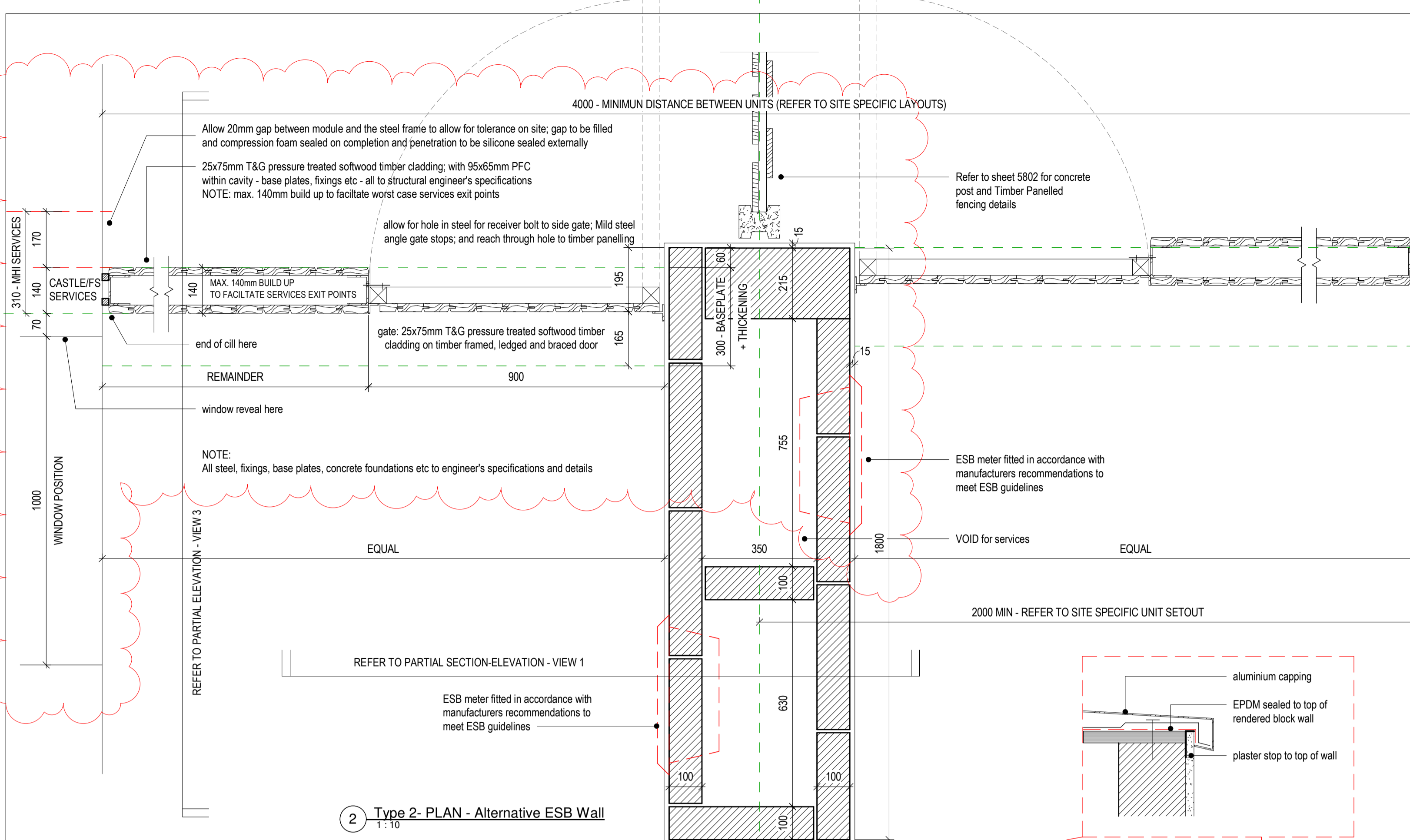

2 Type 2- PLAN - Alternative ESB Wall
1:10

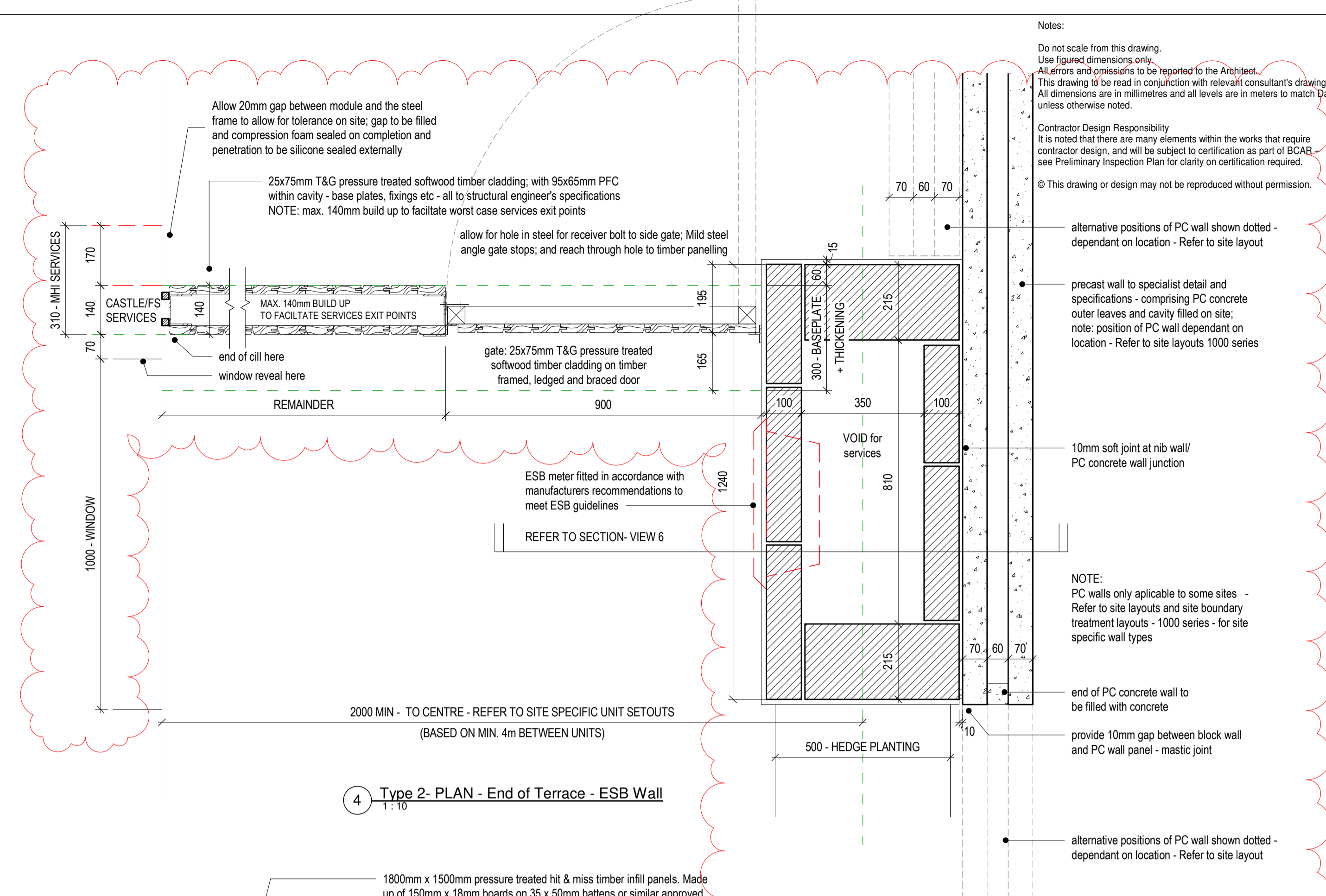

4 Type 2- PLAN - End of Terrace - ESB Wall
1:10

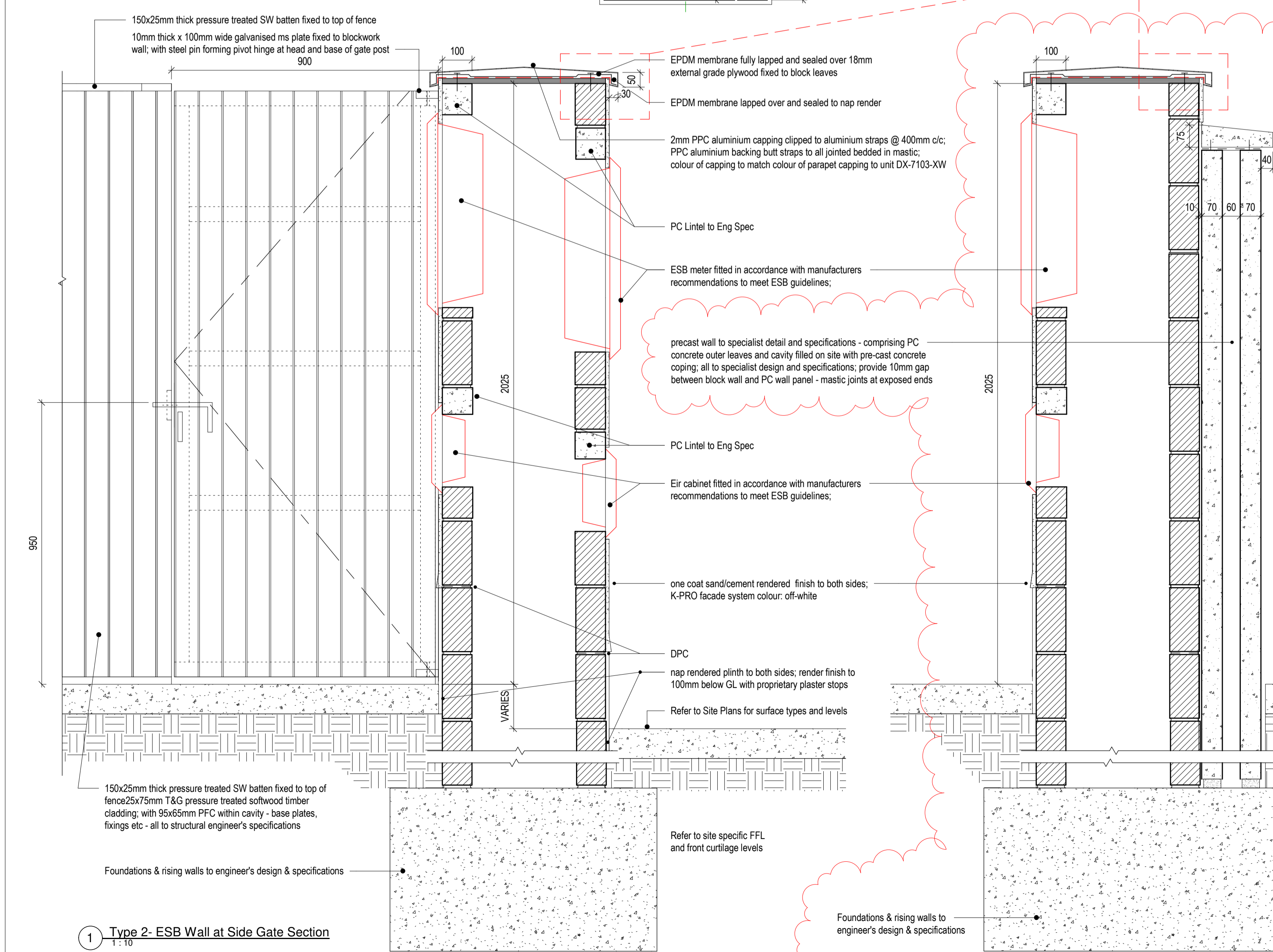

1 Type 2- ESB Wall at Side Gate Section
1:10

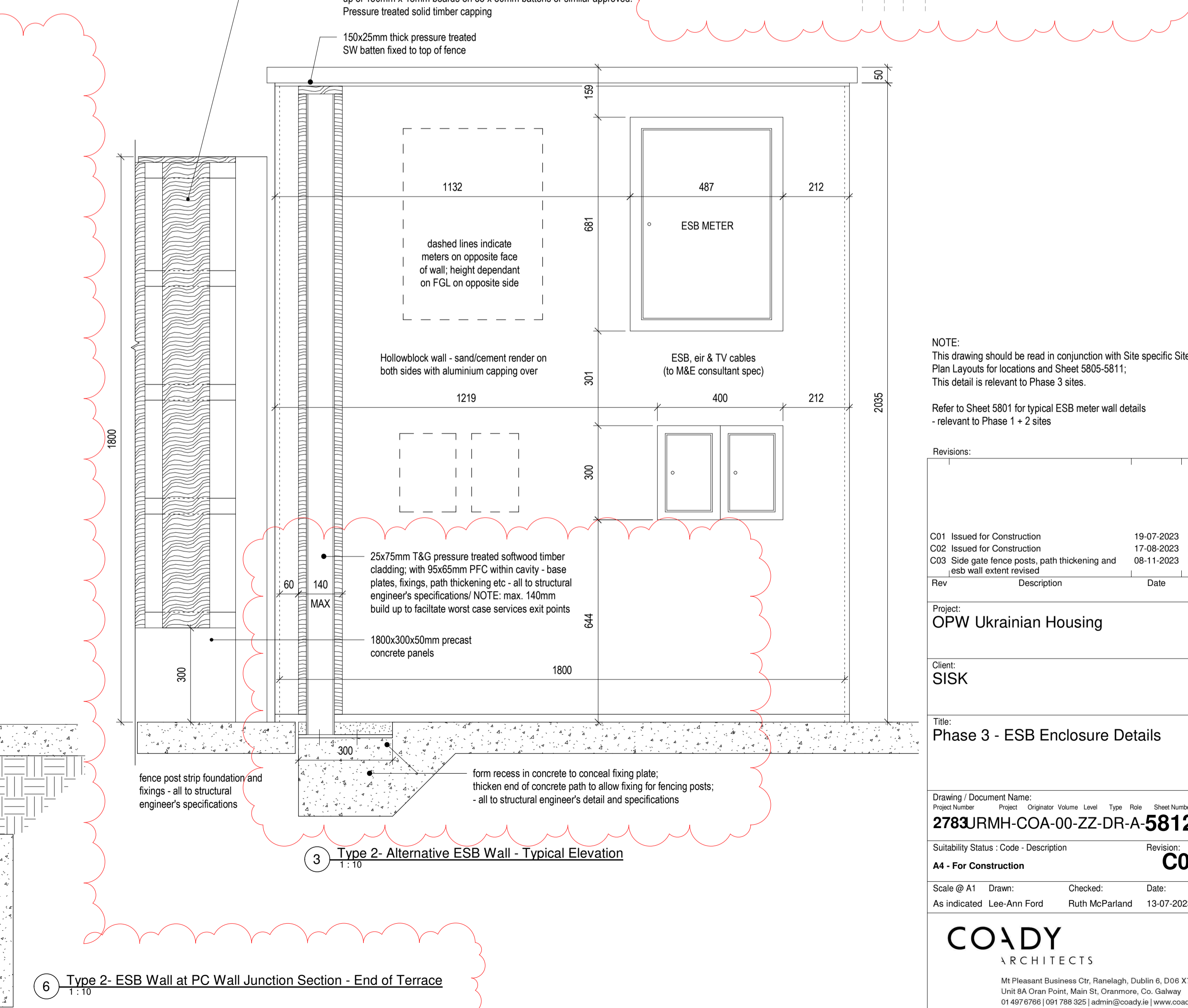

6 Type 2- ESB Wall at PC Wall Junction Section - End of Terrace
1:10

3 Type 2- Alternative ESB Wall - Typical Elevation
1:10

Notes:
Do not scale from this drawing.
Use figured dimensions only.
All errors and omissions to be reported to the Architect.
This drawing to be read in conjunction with relevant consultant's drawings.
All dimensions are in millimetres and all levels are in meters to match Datums unless otherwise noted.

Contractor Design Responsibility
It is noted that there are many elements within the works that require contractor design, and will be subject to certification as part of BCAR - see Preliminary Inspection Plan for clarity on certification required.

© This drawing or design may not be reproduced without permission.

alternative positions of PC wall shown dotted - dependant on location - Refer to site layout

precast wall to specialist detail and specifications - comprising PC concrete outer leaves and cavity filled on site; note: position of PC wall dependant on location - Refer to site layouts 1000 series

10mm soft joint at nib wall/ PC concrete wall junction

NOTE: PC walls only applicable to some sites - Refer to site layouts and site boundary treatment layouts - 1000 series - for site specific wall types

end of PC concrete wall to be filled with concrete

provide 10mm gap between block wall and PC wall panel - mastic joint

alternative positions of PC wall shown dotted - dependant on location - Refer to site layout

NOTE:
This drawing should be read in conjunction with Site specific Site Plan Layouts for locations and Sheet S805-S811;
This detail is relevant to Phase 3 sites.

Refer to Sheet S801 for typical ESB meter wall details - relevant to Phase 1 + 2 sites

Revisions:

| Rev | Description | Date | By |
|-----|--------------------------------------------------------------------|------------|-----|
| C01 | Issued for Construction | 19-07-2023 | LAF |
| C02 | Issued for Construction | 17-08-2023 | LAF |
| C03 | Side gate fence posts, path thickening and esb wall extent revised | 08-11-2023 | LAF |

Project:
OPW Ukrainian Housing

Client:
SISK

Title:
Phase 3 - ESB Enclosure Details

Drawing / Document Name:
Project: Originator Volume Level Type Rate Sheet Number
2783JRMH-COA-00-ZZ-DR-A-5812

Suitability Status: Code - Description Revision:
A4 - For Construction C03

Scale @ A1 Drawn: Checked: Date:
As indicated Lee-Ann Ford Ruth McParland 13-07-2023

COADY
ARCHITECTS

Mt Pleasant Business Ctr, Ranelagh, Dublin 6, D06 X7P8
Unit 8A Oram Point, Main St, Cranmore, Co. Galway
01 497 6786 | 091 788 925 | admin@coady.ie | www.coady.ie