

NOTE:
Allow for curtains to all floor to ceiling windows/ doors;
blackout blinds to be hung in Bedroom 2 and Kitchen windows
Long gable is 30/00 fire rating, short gables are not fire rated,
party wall is 60/60 rated.

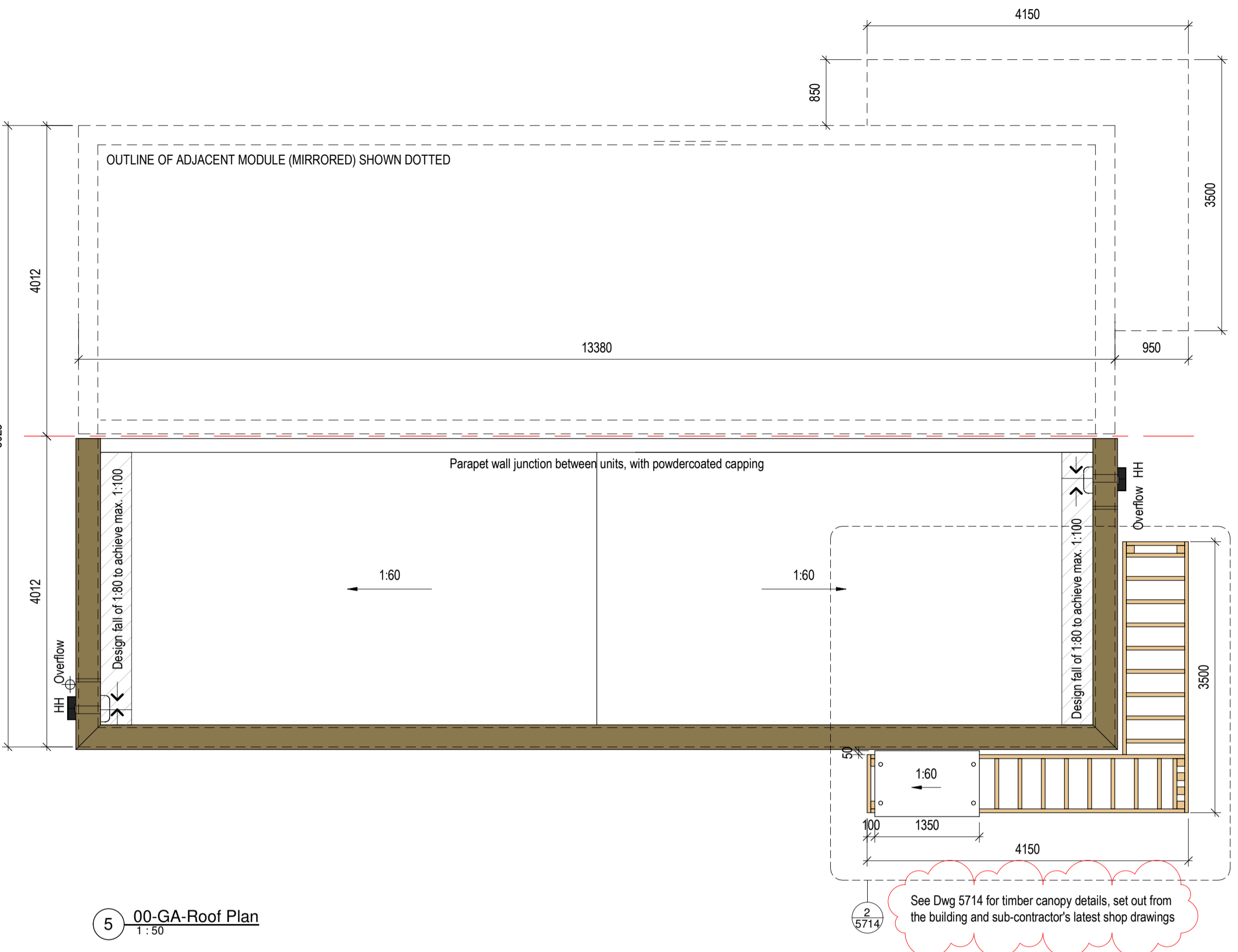
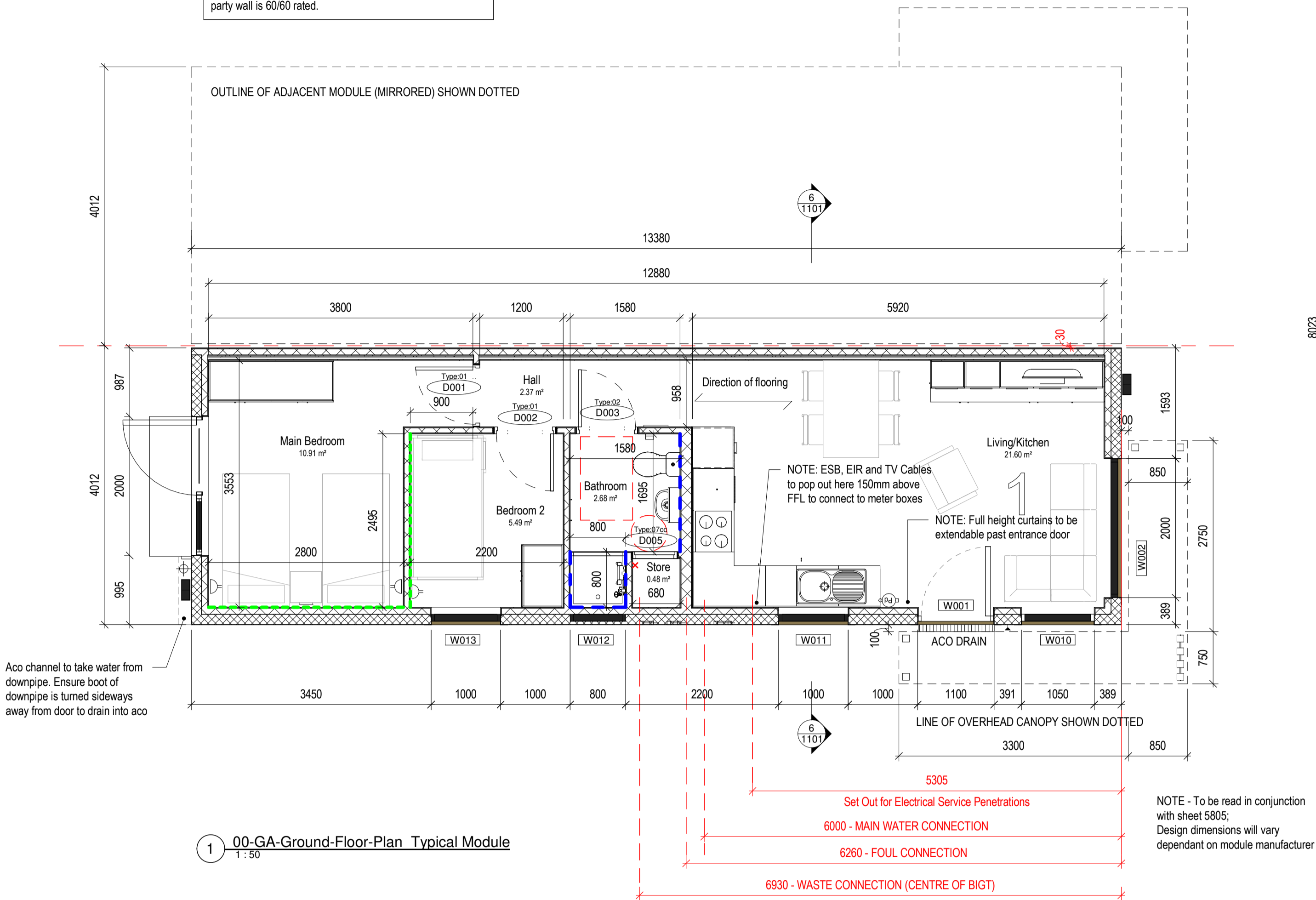

Notes:
Do not scale from this drawing.
Use figured dimensions only.
All errors and omissions to be reported to the Architect.
This drawing to be read in conjunction with relevant consultant's drawings.
All dimensions are in millimetres and all levels are in meters to match Datums unless otherwise noted.

Contractor Design Responsibility
It is noted that there are many elements within the works that require contractor design, and will be subject to certification as part of BCAR - see Preliminary Inspection Plan for clarity on certification required.

© This drawing or design may not be reproduced without permission.

NOTES:
External floor, walls & windows) to be designed to achieve fire performance classifications in accordance with TGD Part B, with particular reference to requirement for fire barriers and Section 4.2.

All windows to have trickle vents allowed for, to match specified U-value and air tightness targets for the system.

Finished Floor Levels of individual modules as per site specific levels - Refer to Site Layout Plans - 1000 series.

For Room Layouts refer to 3000 series.
For Internal Door Schedules refer to 4000 series.
For External Window/Door Schedules refer to 4100 series.
For Fitted Furniture Details refer to 5700 series.
For Site and Landscaping details refer to 5800 series.

Refer to Site specific Proposed Site Layouts for locations and setout

- Legend**
- Existing walls to be retained
 - Concrete walls
 - Blockwork walls
 - Studwork
 - Door reference tag
 - Window / Rooflight reference tag
 - Disabled refuge
 - SVP Soil vent pipe
 - PU Soil pop-up in slab
 - RWP Rain water pipe
 - RVP Radon vent pipe
 - Gully Trap
 - cb Cavity barrier
 - Control Joint
 - Movement Joint
 - Roof Gutter laid to falls
 - Rain water outlet
 - Hopper Head
 - Painted Feature Wall
 - Tile Effect Wall Cladding
 - Module manufacturer identifier and contact details

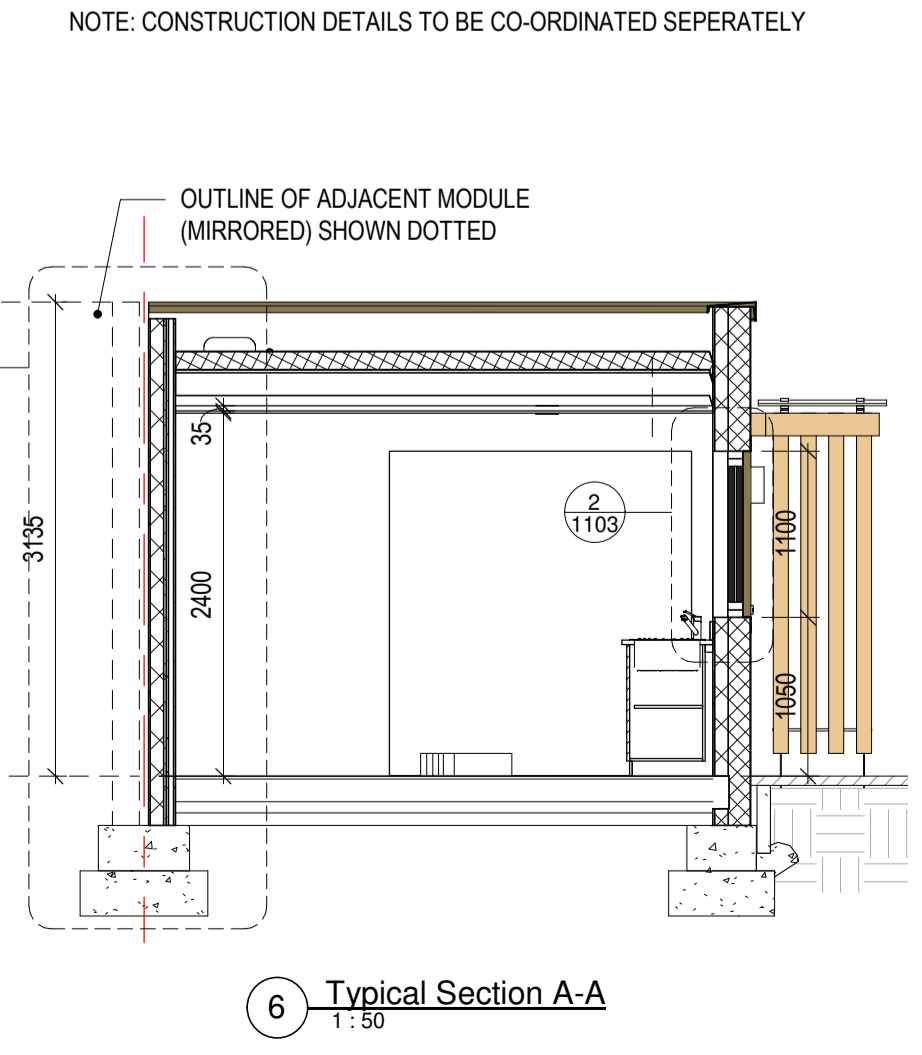
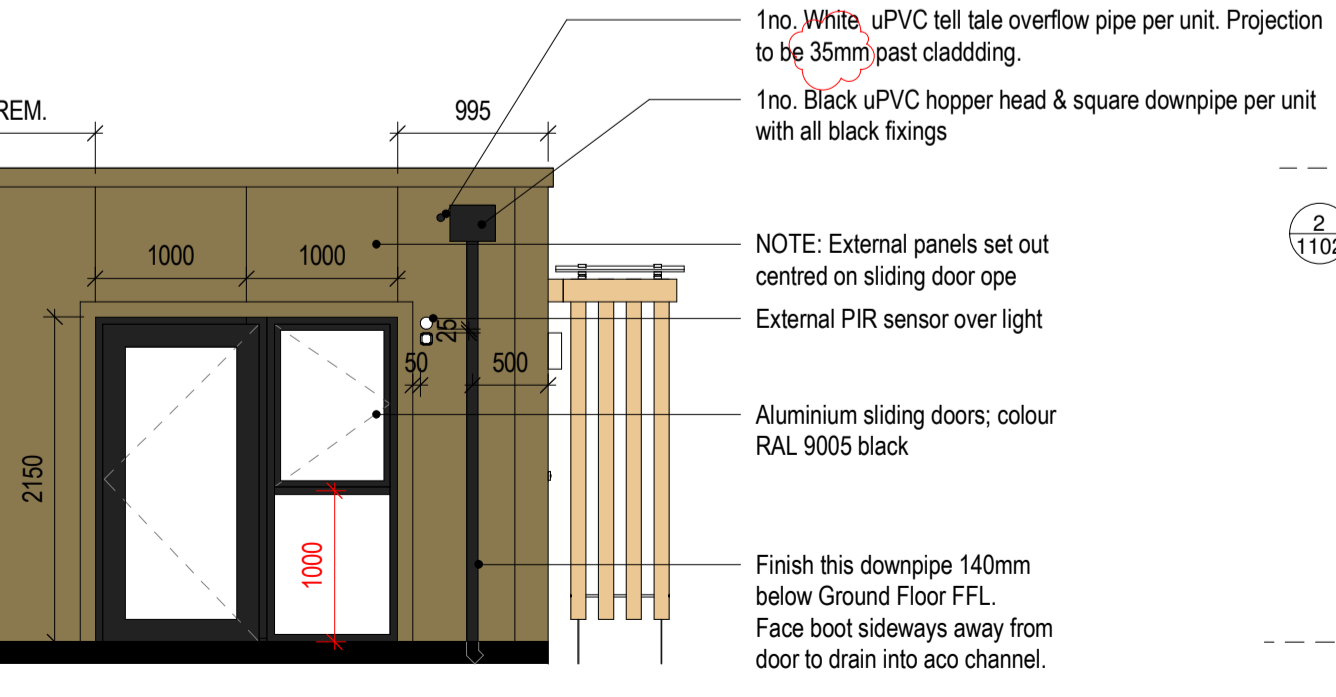
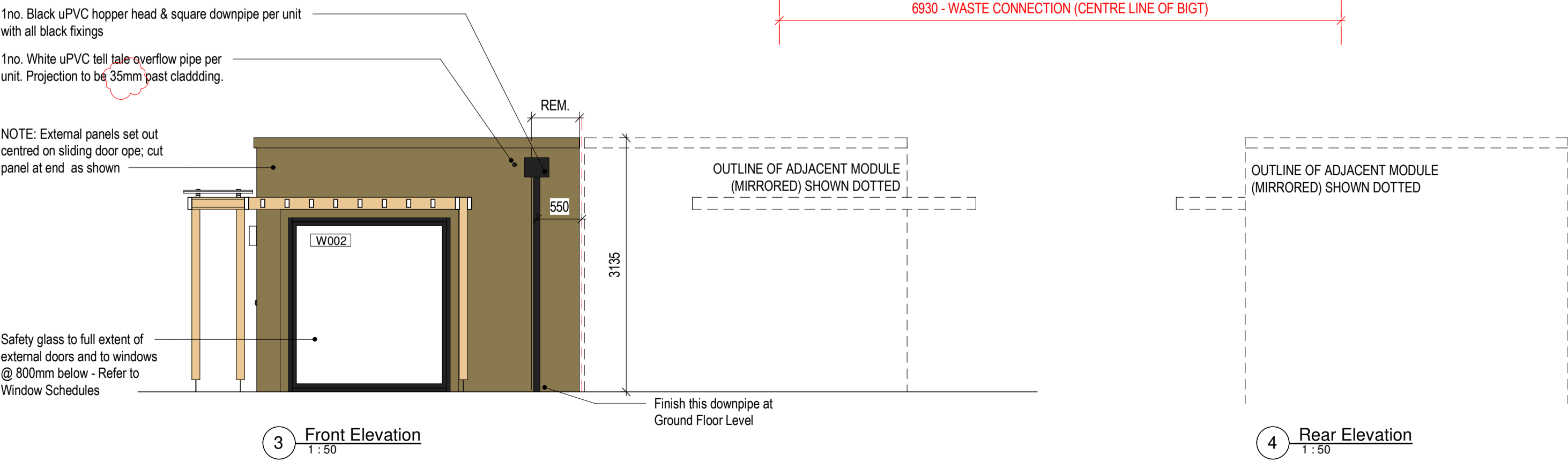
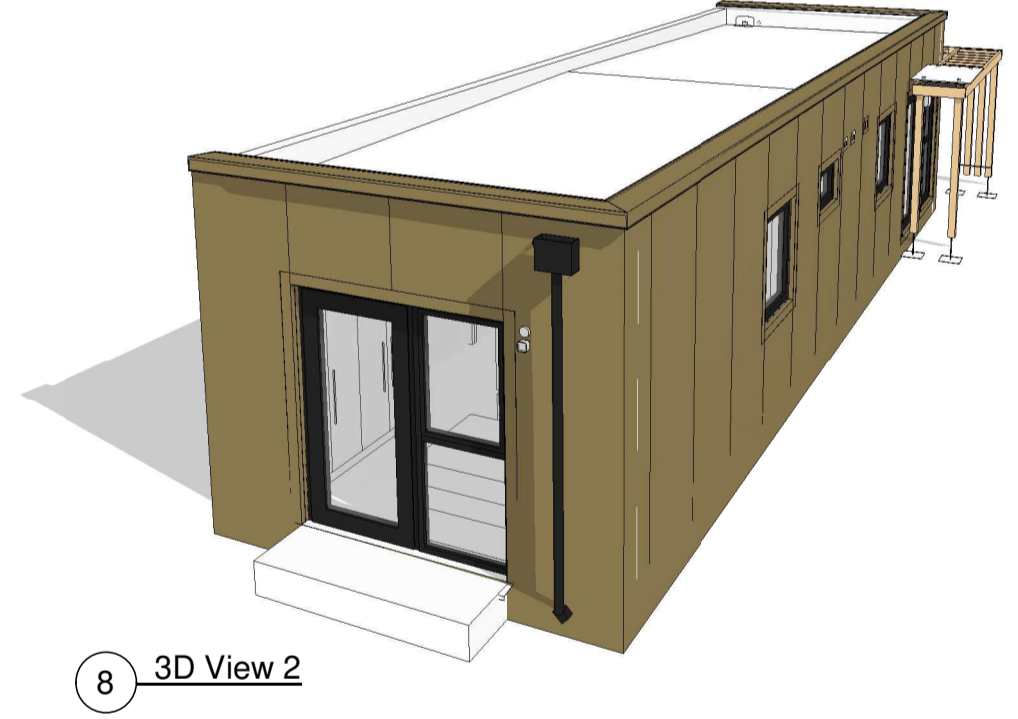
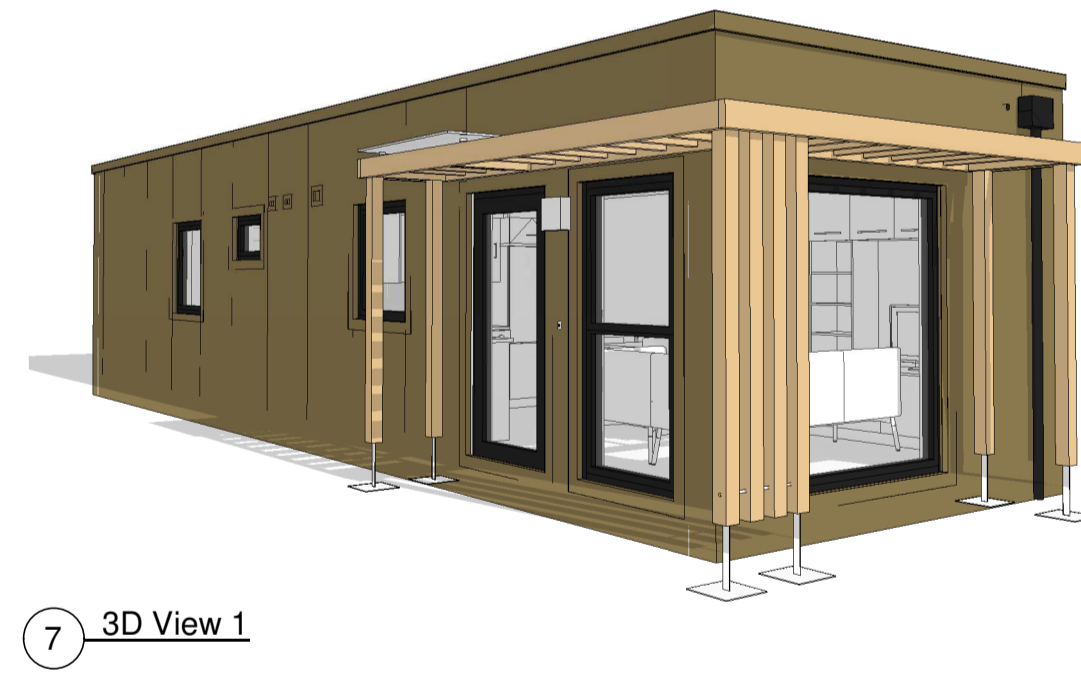
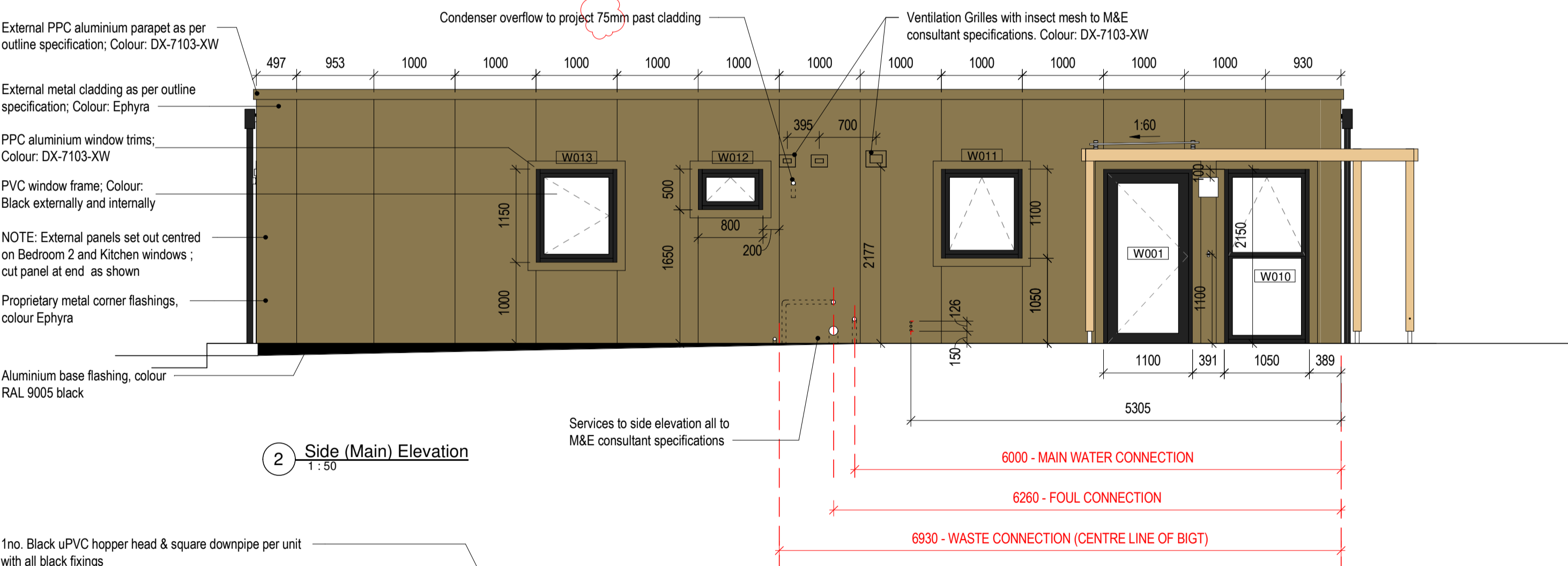

Revisions:

Rev	Description	Date	By
C09	Shower set-out and wall finish added	13-01-2023	EP
C10	Issued for Construction	17-02-2023	LAF
C11	Issued for Construction	24-02-2023	LAF
C12	Issued for Construction	23-03-2023	LAF
C13	Issued for Construction	24-03-2023	CF
C14	Issued for Construction	02-05-2023	LAF
C15	Updates as agreed with SISK	30-06-2023	CF
C16	Entrance Light Height Noted	04-08-2023	CF
C17	Overflow dimension adjusted	08-08-2023	CF
C18	Issued for Construction	17-08-2023	LAF

Project:
OPW Ukrainian Housing

Client:
SISK

Title:
GA Plans, Section and Elevations

Drawing / Document Name:
2783JRMH-COA-00-ZZ-DR-A-1101

Suitability Status: Code - Description
A4 - For Construction

Revision:
C18

Scale @ A1 Drawn: Checked: Date:
As indicated Cormac Flood Cormac Flood 26-08-2022

COADY ARCHITECTS

Mt Pleasant Business Ctr, Ranelagh, Dublin 6, D06 X7P8
Unit 8A Cran Point, Main St, Cranmore, Co. Galway
01 497 6786 | 091 788 325 | admin@coady.ie | www.coady.ie

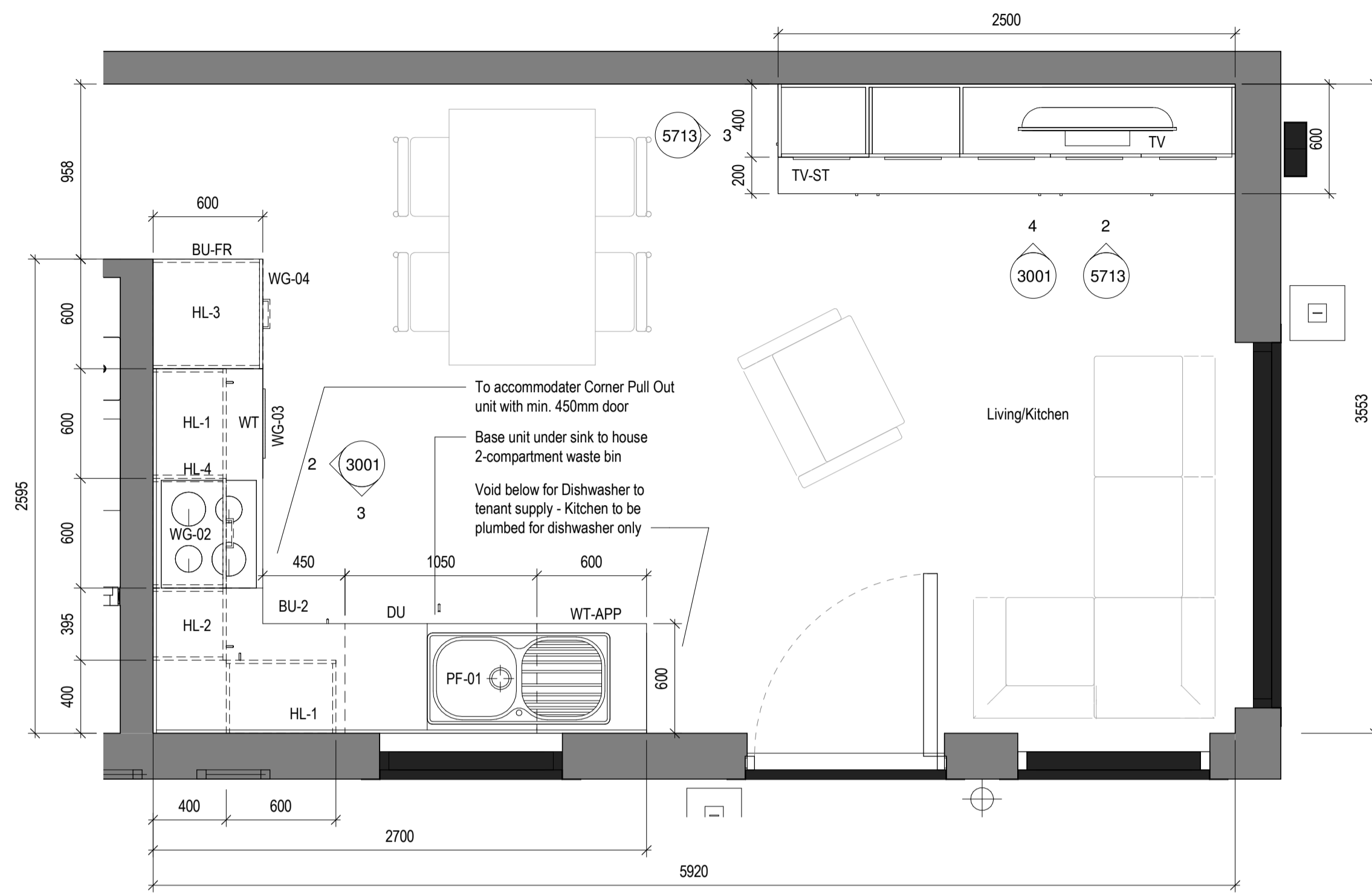

1 RLS-Typical Kitchen PLAN
1:25

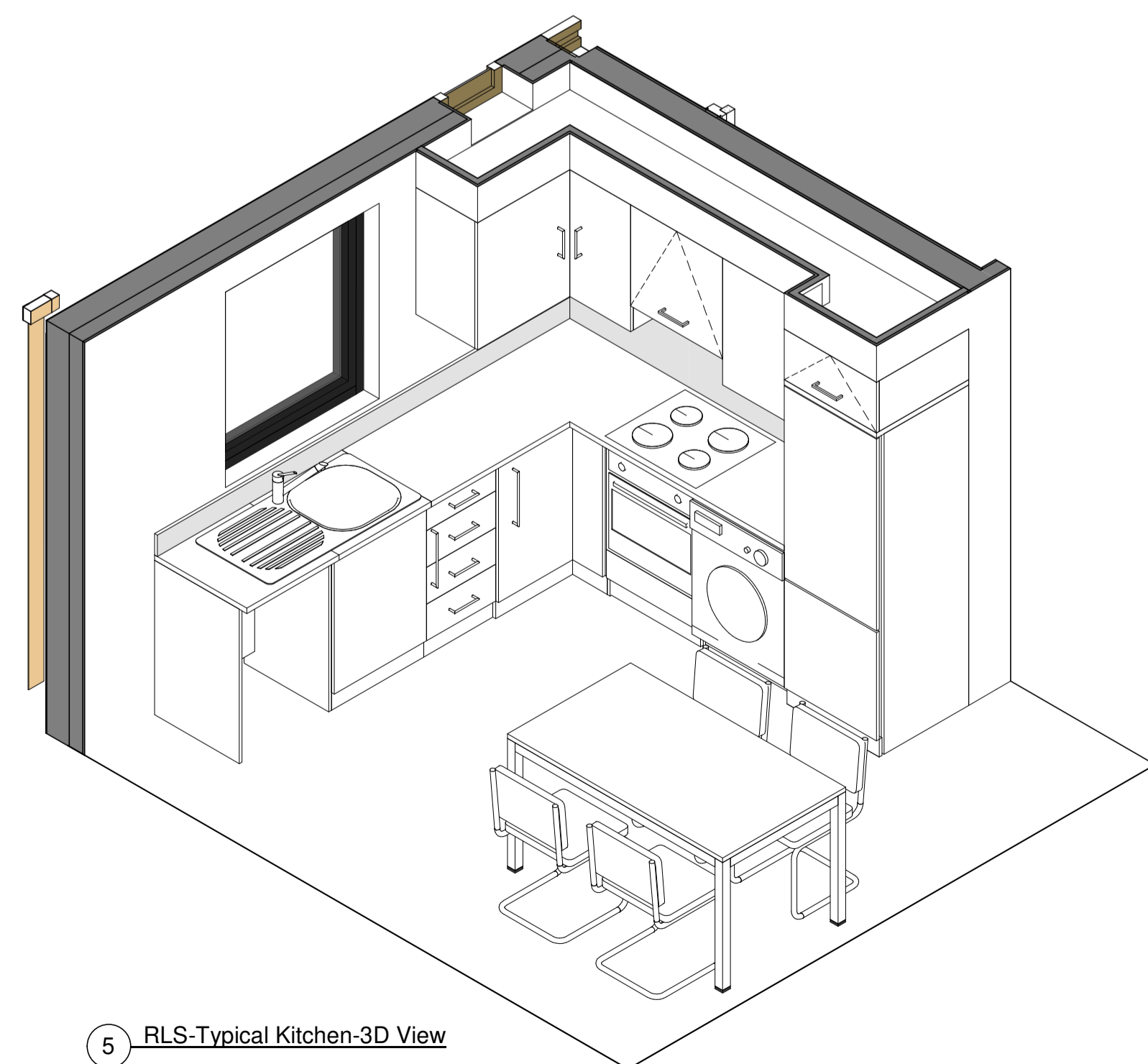

5 RLS-Typical Kitchen-3D View

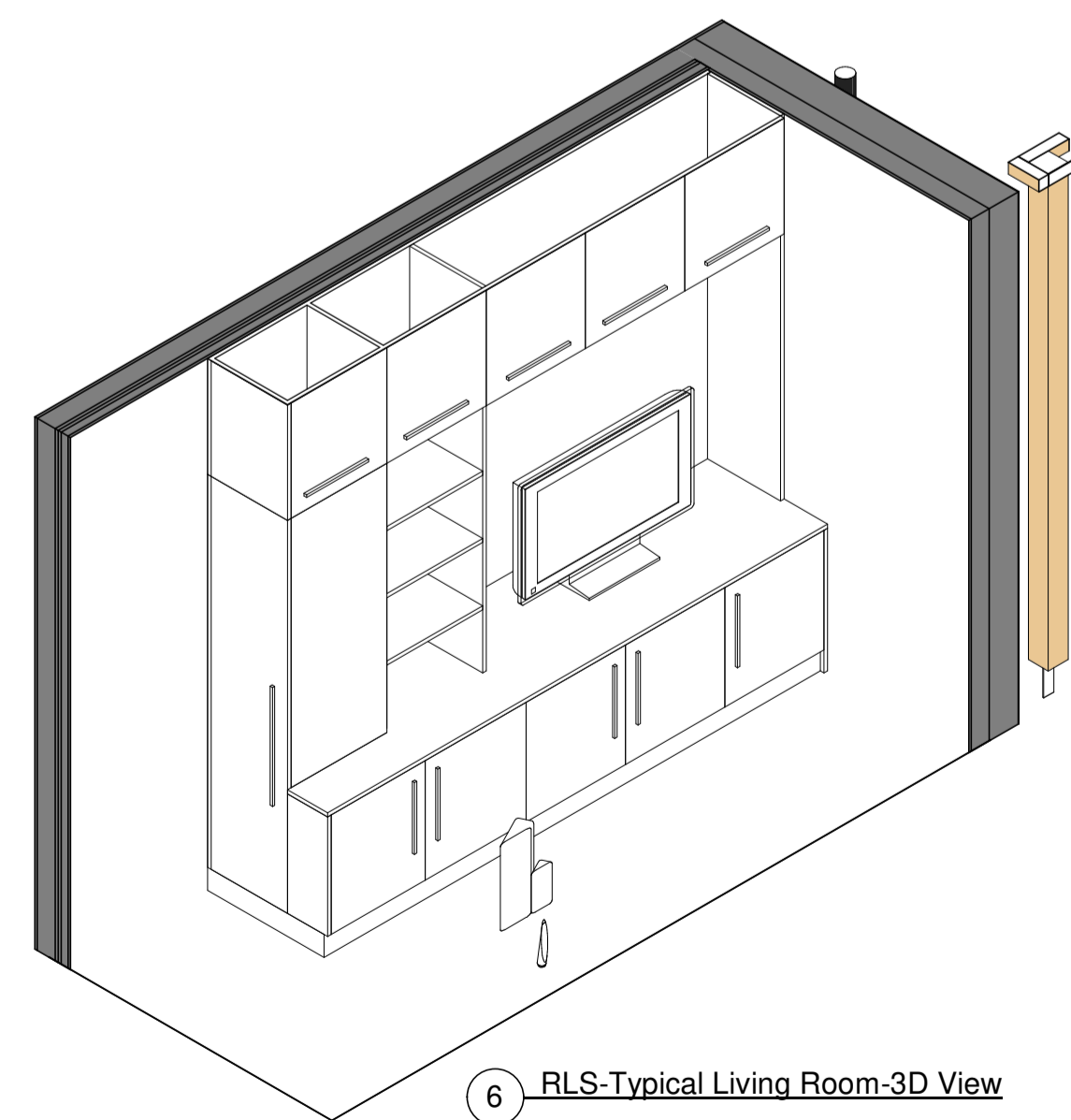

6 RLS-Typical Living Room-3D View

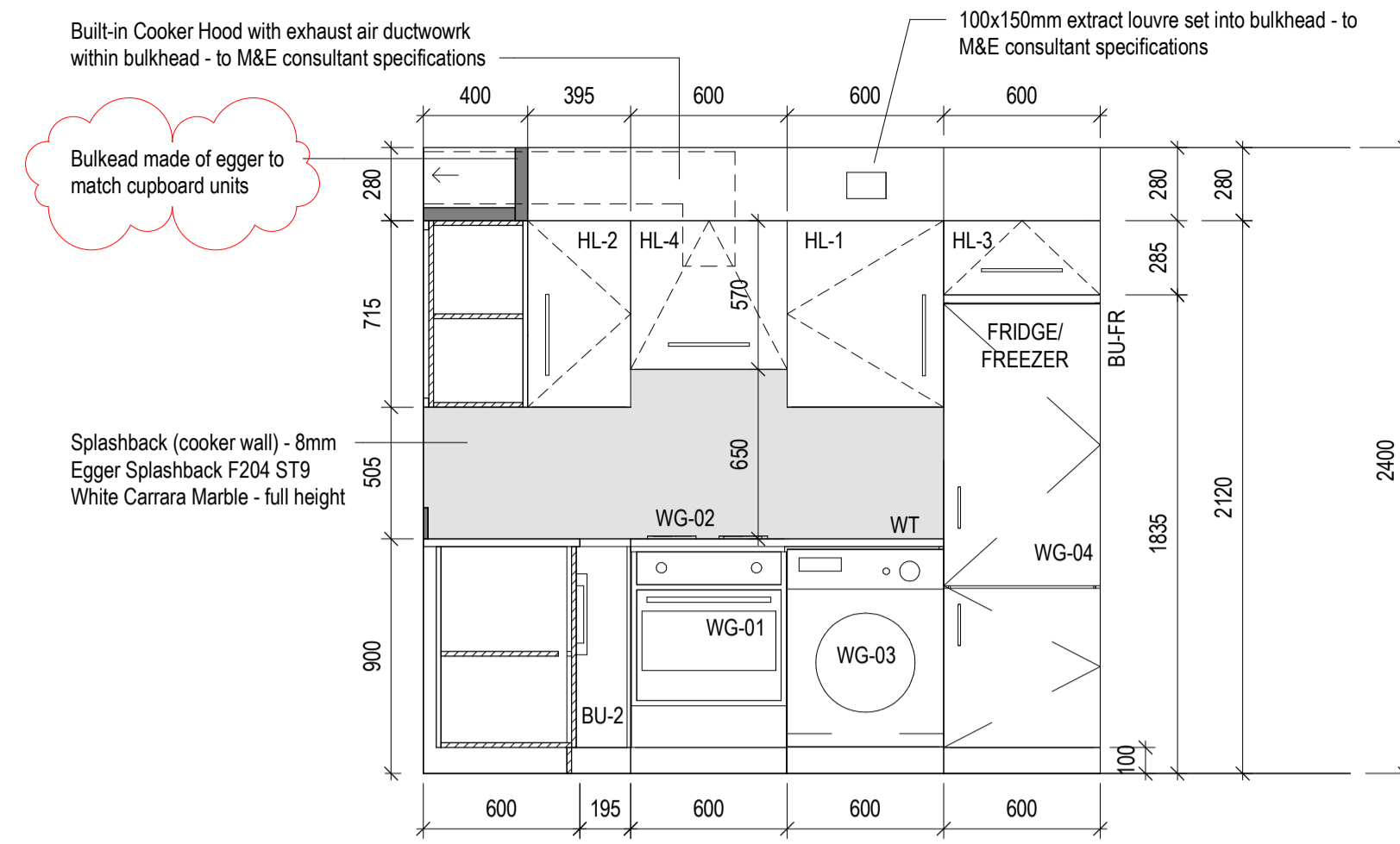

2 RLS-Typical Kitchen-ELEV A
1:25

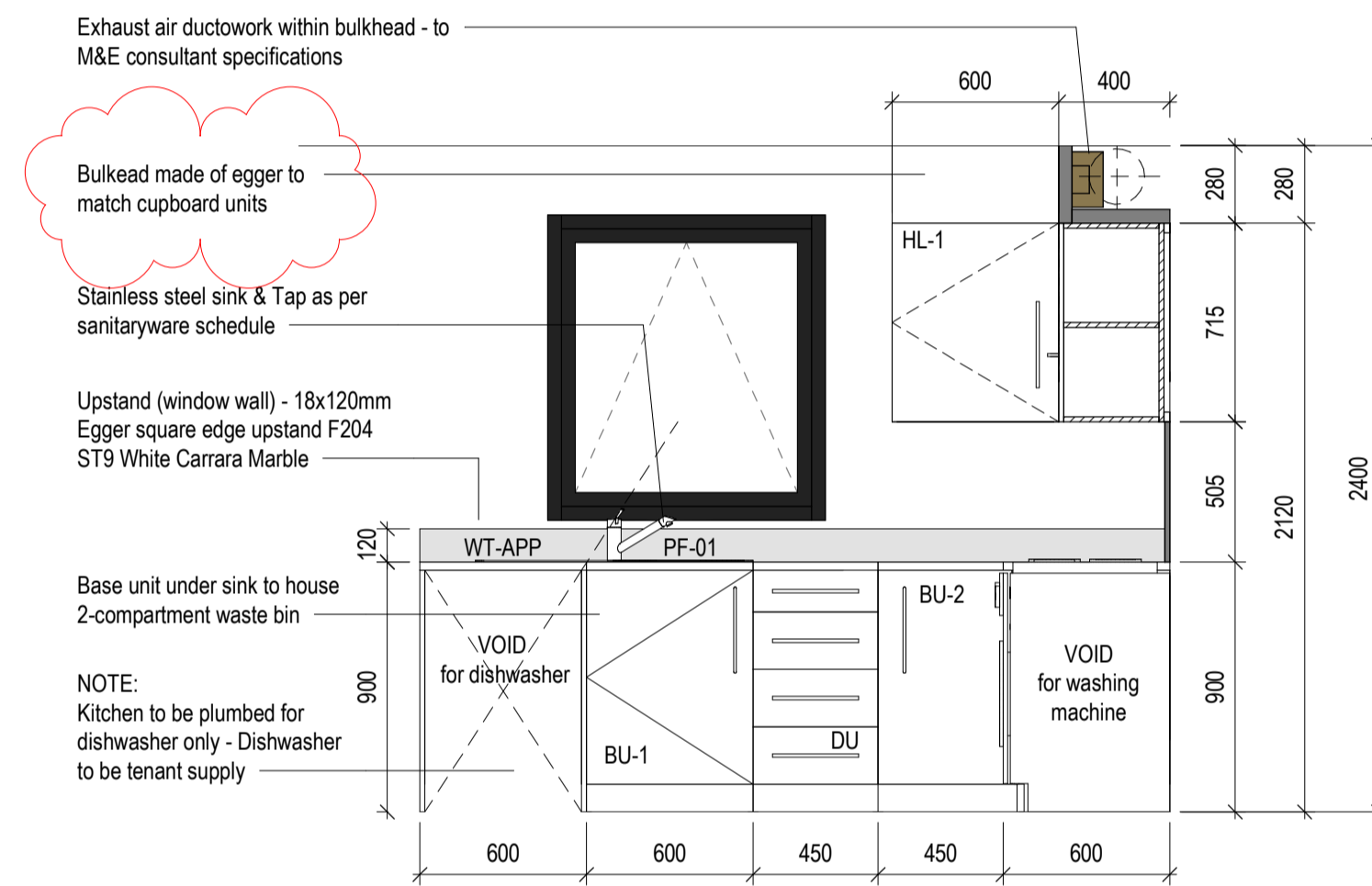

3 RLS-Typical Kitchen-ELEV B
1:25

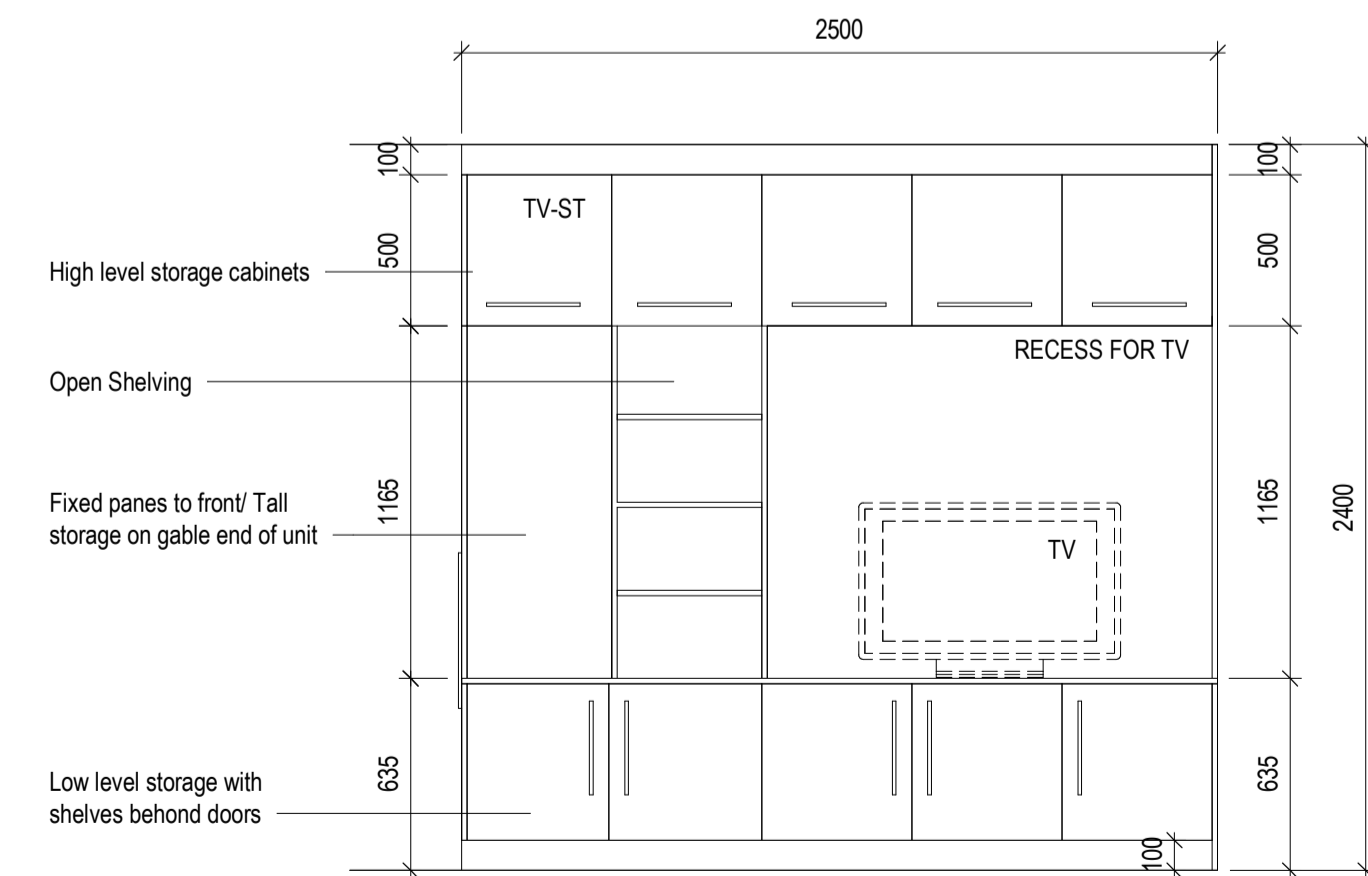

4 RLS-Typical Living Room-ELEV C
1:25

Notes:
Do not scale from this drawing.
Use figured dimensions only.
All errors and omissions to be reported to the Architect.
This drawing is to be read in conjunction with relevant consultant's drawings.
All dimensions are in millimetres and all levels are in meters to match Datum unless otherwise noted.
Contractor Design Responsibility
It is noted that there are many elements within the works that require contractor design, and will be subject to certification as part of BCAR - see Preliminary Inspection Plan for clarity on certification required.
© This drawing or design may not be reproduced without permission.

2783-Casework-Schedule-Typical Kitchen

Ref:	Description	Qty:
BU-1	Base unit - 600mm D x 900mm high - length as required	1
BU-2	Corner Unit - 600mm D x 900mm H to length as indicated on layouts; with internal shelf	1
BU-FR	Void enclosure to house appliances (fridges)	1
DU	Sliding Drawer Unit - 450mm x 600mm D x 900mm H	1
HL-1	High level storage cabinets - 600Wx400Dx715H - Side Hung	2
HL-2	High level storage cabinets - 600Wx400Dx715H side hung	1
HL-3	High level press - 600Wx600Dx285H_Top Hung	1
HL-4	High level press - 600Wx400Dx570H_Top hung for Extractor Fan	1
TV-ST	TV Storage Unit	1
WT	Worktop - 600mm D x 900mm H	1
WT-APP	Worktop with void below for appliances, 900mm H x 600mm D	1

2783-Specialty Equipment - Kitchen

Ref:	Description	Qty:
TV	TV - Not part of Contract - Tenant Supply	1
WG-01	Zanussi 58L Built-in Electric Single Oven - Stainless Steel - Ref: ZOHNCOX2: 594Wx560Dx590H	1
WG-02	Zanussi Integrated Ceramic Radiant Hob - 60cm - Ref: ZHRN641K	1
WG-03	Indesit Freestanding front loading 8kg 1400 spin Washing Machine; Colour: White; Ref: EWD 81483 W UK N F161899	1
WG-04	Hotpoint 55cm Frost free Fridge Freezer, Capacity Fridge 152L Freezer 93, Reversible Doors, H1740xW545xD610mm; White; Ref: HBD 5517 W UK 1 12NC: 869991618400	1
WG-05	Hotpoint Built-in Cooker Hood; PAEINT 66F LS W	1

2783-Plumbing Fixture-Schedule-Kitchen

Ref:	Description	Qty:
PF-01	Single Sink, Single Drainer with Monoblock Mixer Tap	1

NOTE:
Refer to Sheet 5711, 5712 & 5713 for typical section details and finishes

Revisions:

Rev	Description	Date	By
P01	Issued for Information	29-09-2022	LAF
P02	Issued for Information	11-10-2022	LAF
P03	Issued for Information	13-10-2022	LAF
C01	Issued for Construction	04-11-2022	CF
C02	Issued for Construction	22-11-2022	CF

Project:
OPW Ukrainian Housing

Client:
SISK

Title:
RLS-Typical Module
Kitchen_Living_Dining Room

Drawing / Document Name:
Project Number Project Originator Volume Level Type Rate Sheet Number
2783JRMH-COA-00-ZZ-DR-A-3001

Suitability Status : Code - Description Revision:
A4 - For Construction C02

Scale @ A1 Drawn: Checked: Date:
1 : 25 Lee-Ann Ford Ruth McParland 28-09-2022

Notes:
 Do not scale from this drawing.
 Use figured dimensions only.
 All errors and omissions to be reported to the Architect.
 This drawing to be read in conjunction with relevant consultant's drawings.
 All dimensions are in millimetres and all levels are in meters to match Datum unless otherwise noted.

Contractor Design Responsibility
 It is noted that there are many elements within the works that require contractor design, and will be subject to certification as part of BCAR - see Preliminary Inspection Plan for clarity on certification required.

© This drawing or design may not be reproduced without permission.

2783-Plumbing Fixture-Schedule-Typical Bathroom

Ref:	Description	Qty:
PF-02	Sandringham 21 Smooth close coupled WC pan with horizontal outlet; Incl. Seat and Cover; Colour: white; Delay fill, valve cistern 6/4 litre, dual flush push button supply and internal overflow	1
PF-03	45 cm handrinse washbasin, 1 taphole with overflow; full height pedestal; Colour: White	1
PF-06	Tap: One hole basin mixer tap with TGD-M compliant single lever	1
PF-08	Wall mounted individual clothes hook	2
PF-09	Toilet Roll Holder with cover; Chrome Plated Metal	1
PF-10	50cm Mirror Cabinet fixed with 2no. concealed brackets in accordance with manufacturers installation instructions	1
PF-11	Sandringham 21 Smooth Close coupled 6/4 litre dual flush valve, bottom supply and internal overflow	1
PF-12	Sandringham 21 seat and cover, slow close	1
PF-13	Full pedestal; Compatible with handrinse basin; Colour: White	1

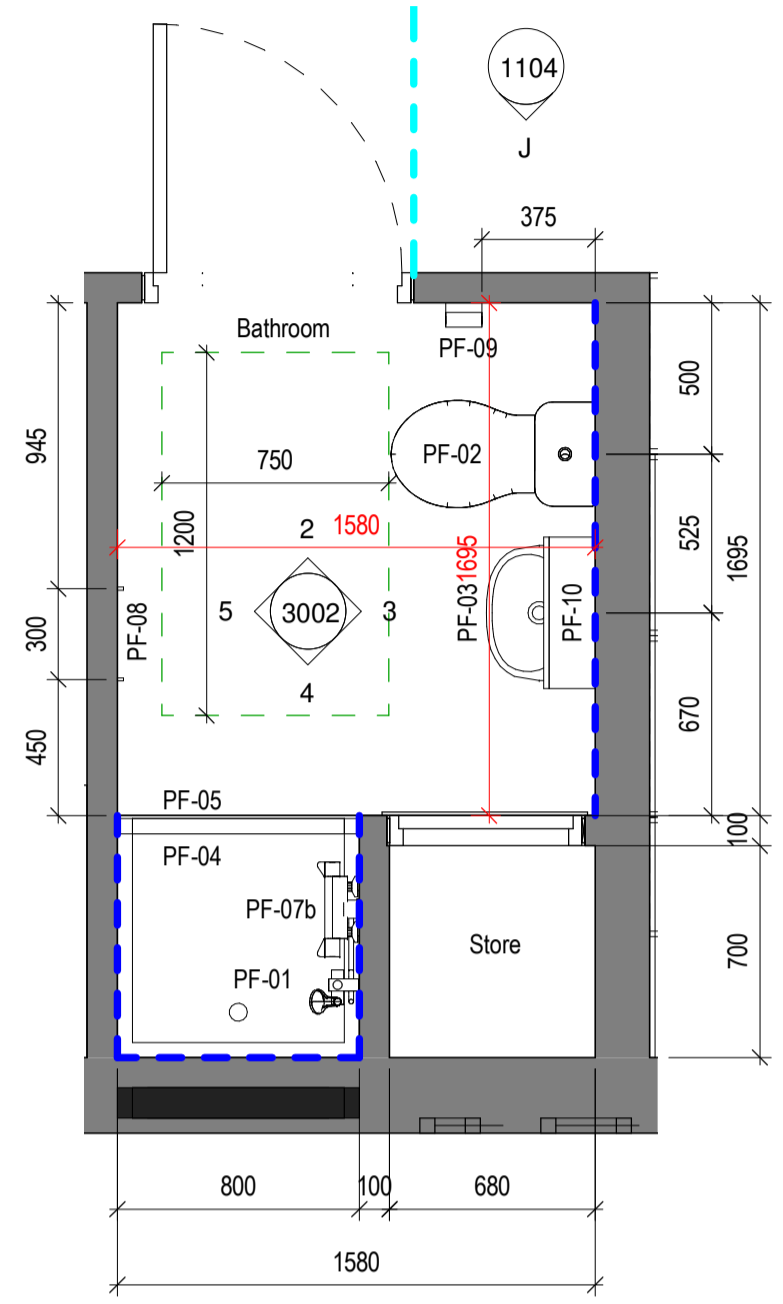

1 RLS-Typical Bathroom PLAN
1:25

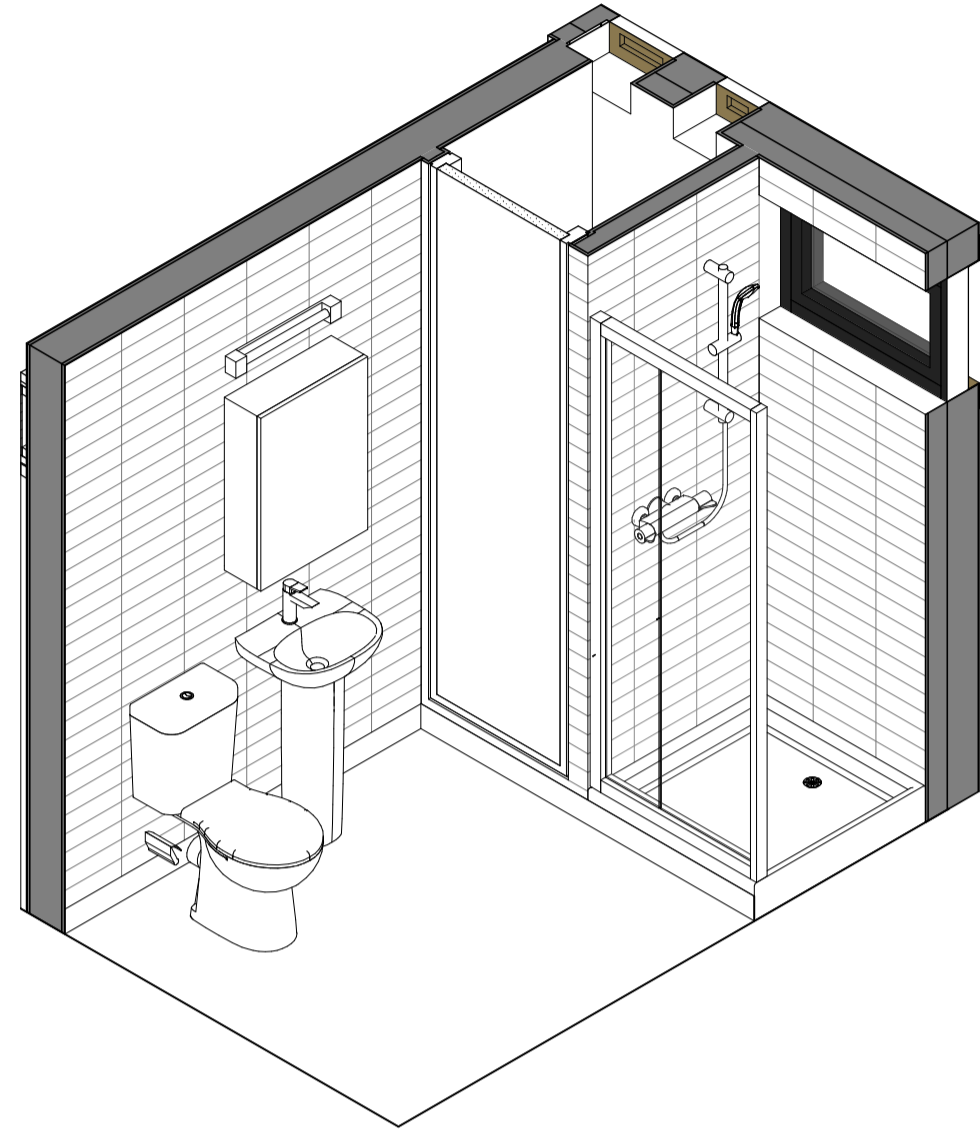

6 RLS-Typical Bathroom-3D View

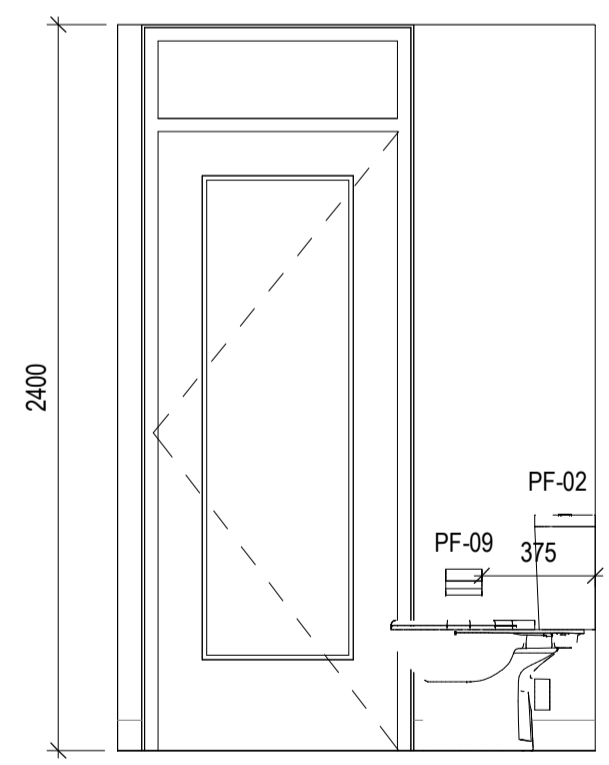

2 RLS-Typical Bathroom-ELEV A
1:25

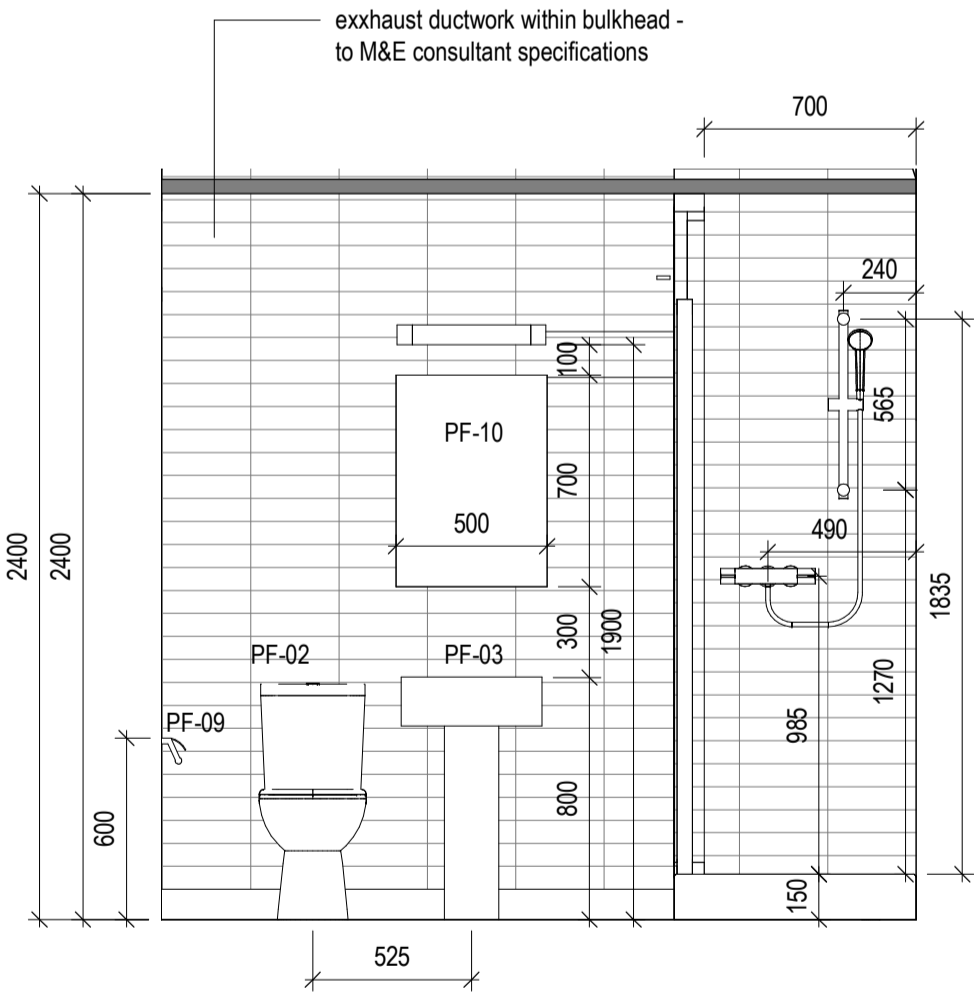

3 RLS-Typical Bathroom-ELEV B
1:25

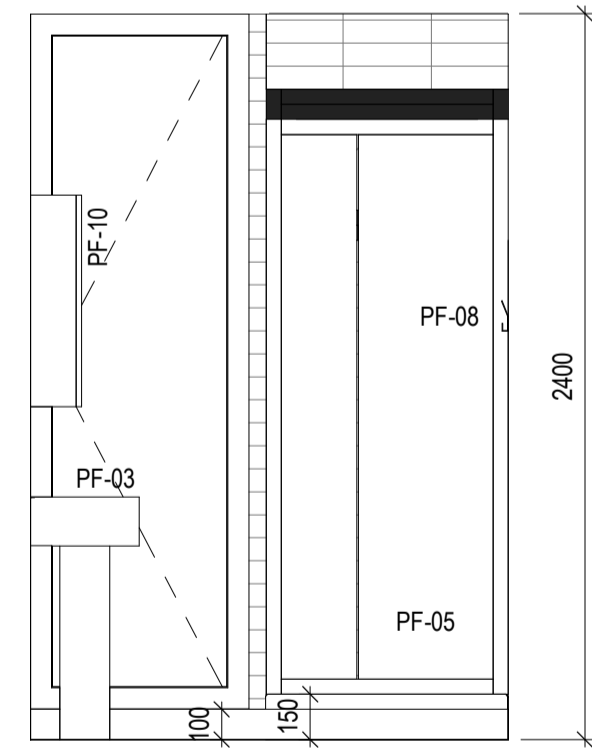

4 RLS-Typical Bathroom-ELEV C
1:25

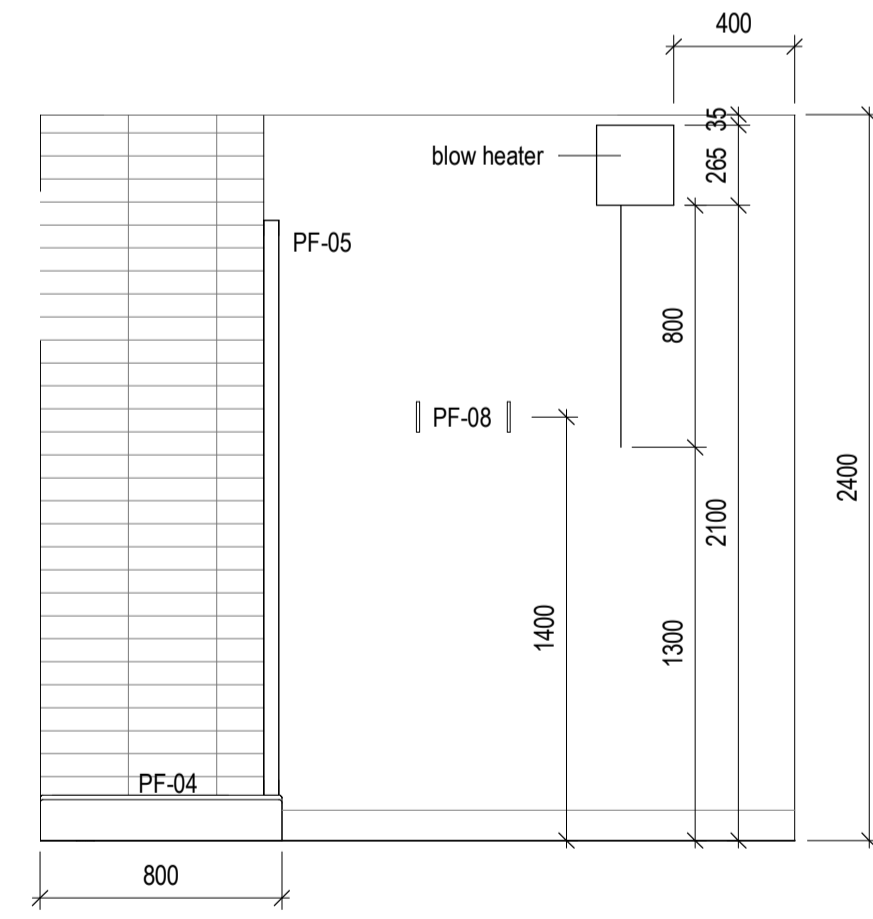

5 RLS-Typical Bathroom-ELEV D
1:25



Revisions:

Rev	Description	Date	By
P01	Issued for Information	29-09-2022	LAF
C01	Issued for Construction	04-11-2022	CF
C02	Set-out added	06-01-2023	CF
C03	Shower set-out and wall finish added	13-01-2023	EP
C04	Set-out added	20-01-2023	CF
C05	Set-out added	25-01-2023	CF

Project:
OPW Ukrainian Housing

Client:
SISK

Title:
RLS-Typical Module Bathroom

Drawing / Document Name:
2783JRMH-COA-00-ZZ-DR-A-3002

Suitability Status : Code - Description Revision:
A4 - For Construction C05

Scale @ A1 Drawn: Checked: Date:
As indicated Lee-Ann Ford Ruth McParland 28-09-2022

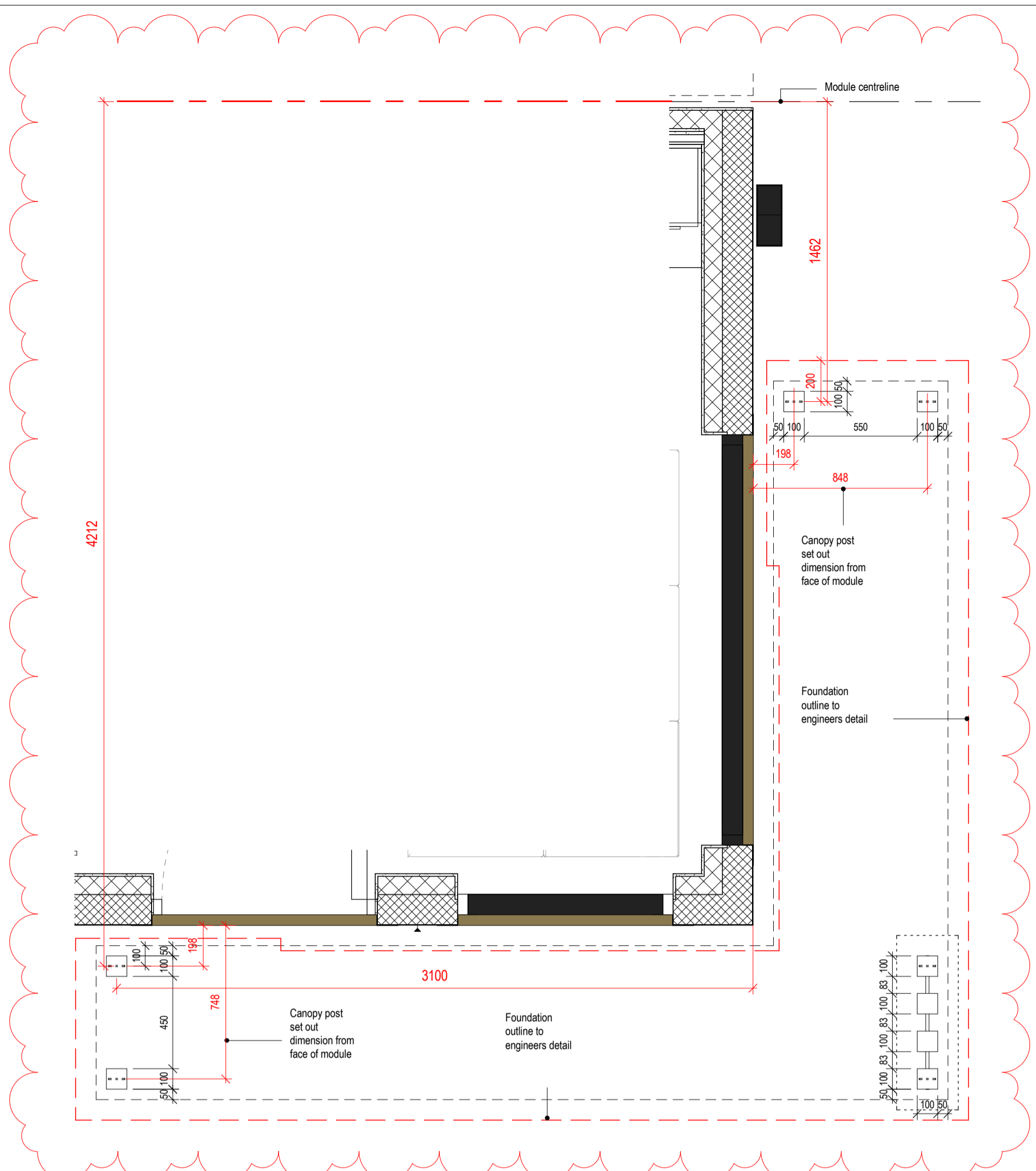

1 Joinery-Pergola Plan Lower
1:20

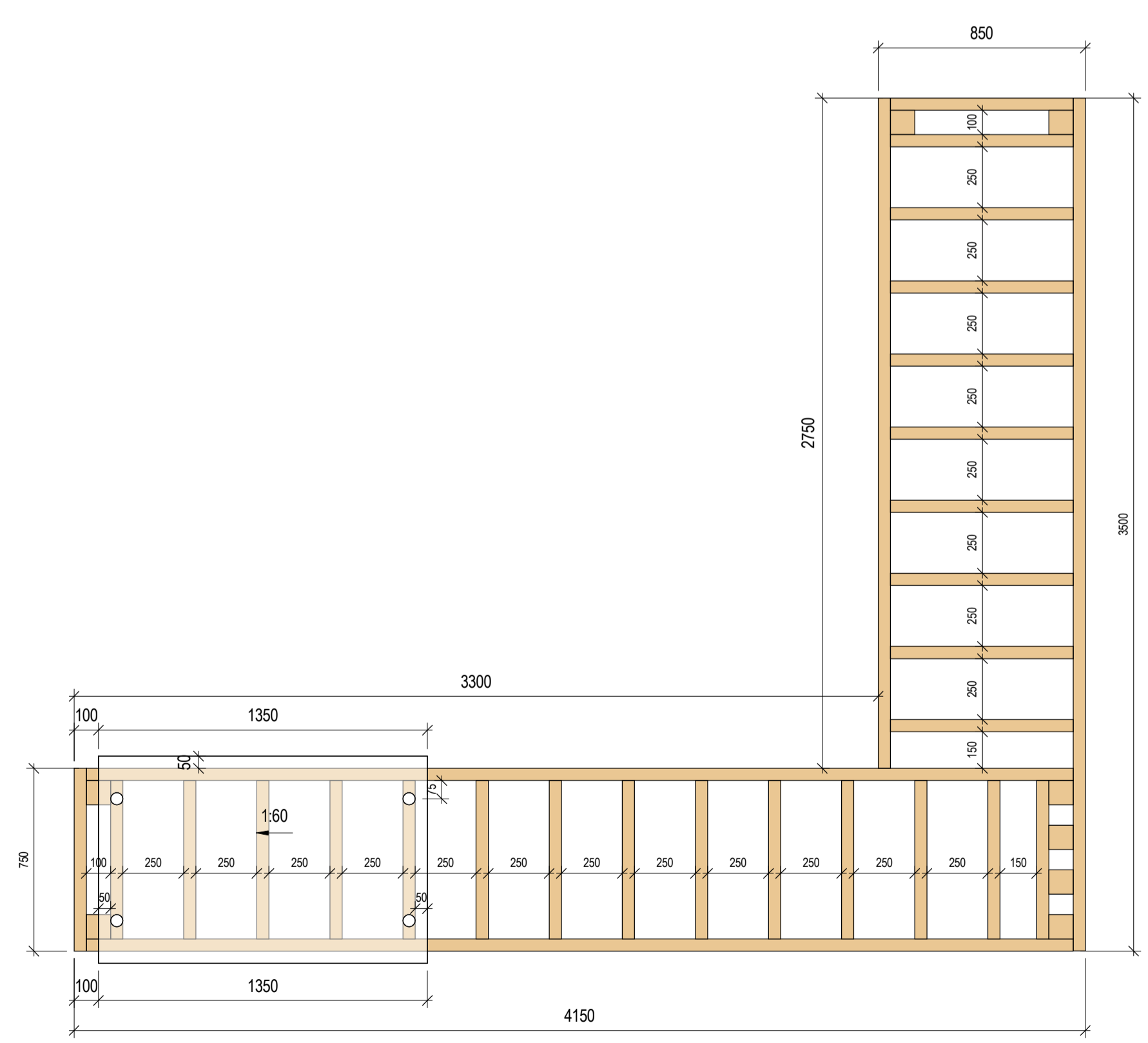

2 Joinery-Pergola Plan Upper
1:20

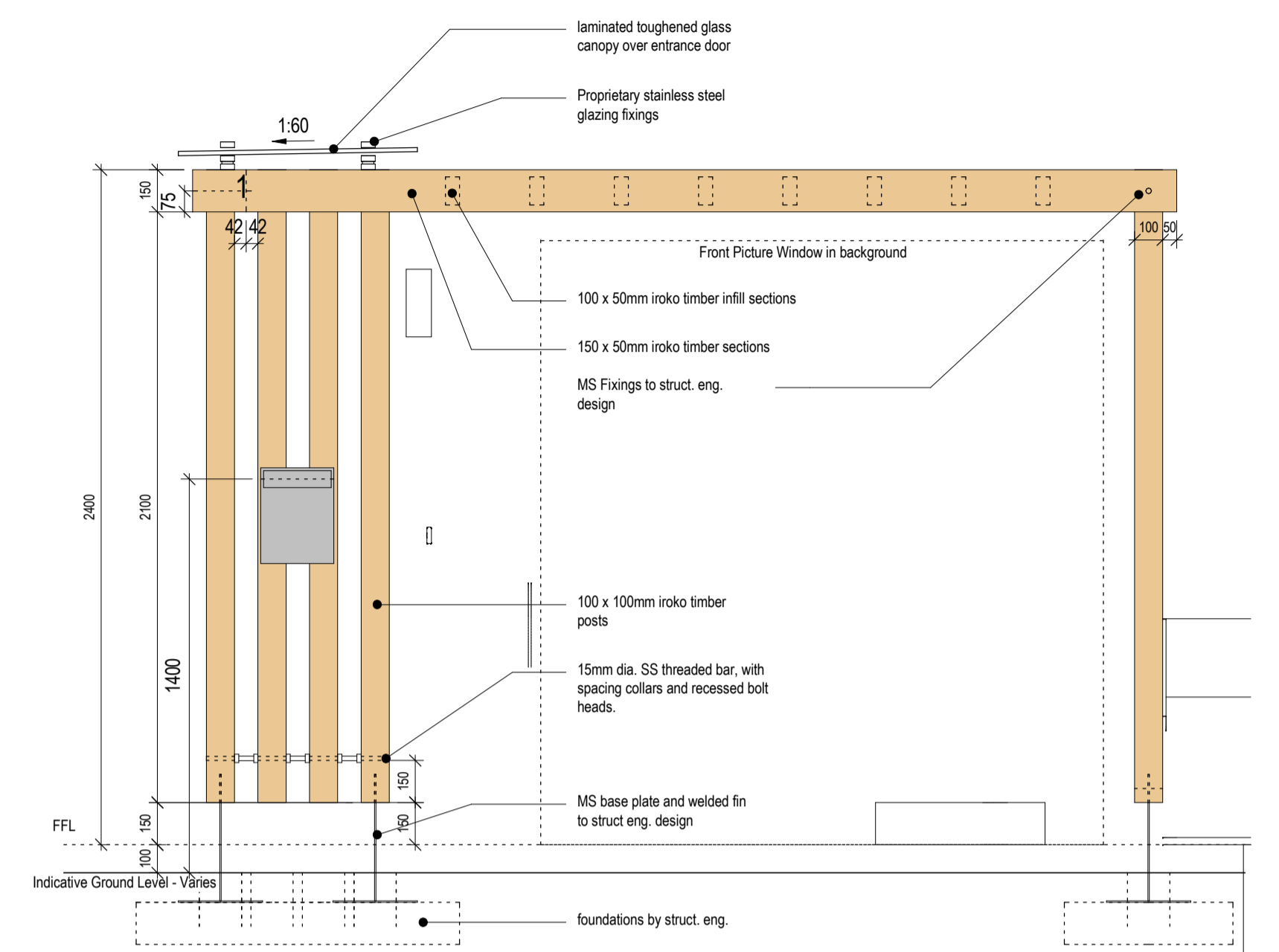

3 Joinery-Pergola Elevation 1
1:20

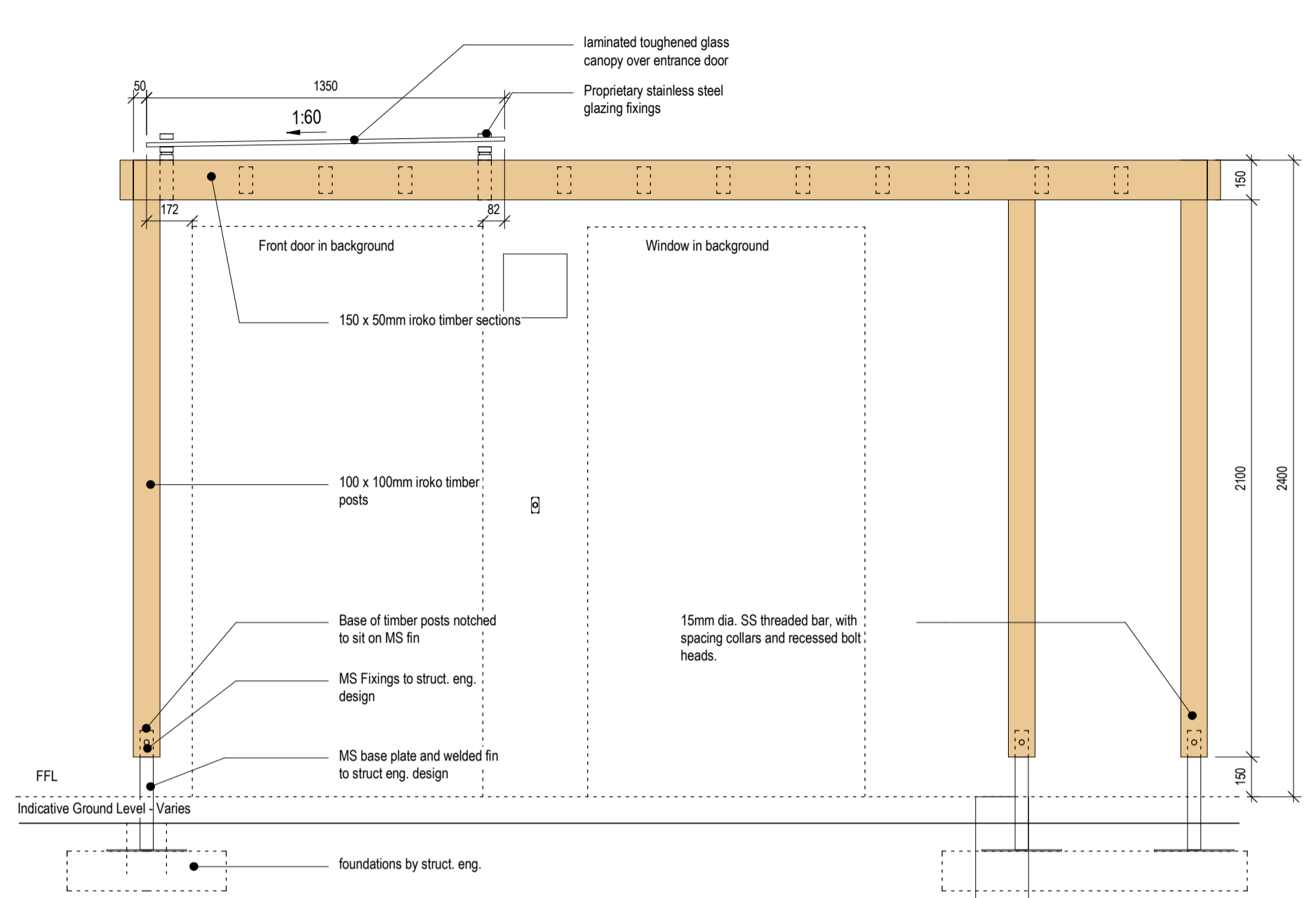

4 Joinery-Pergola Elevation 2
1:20

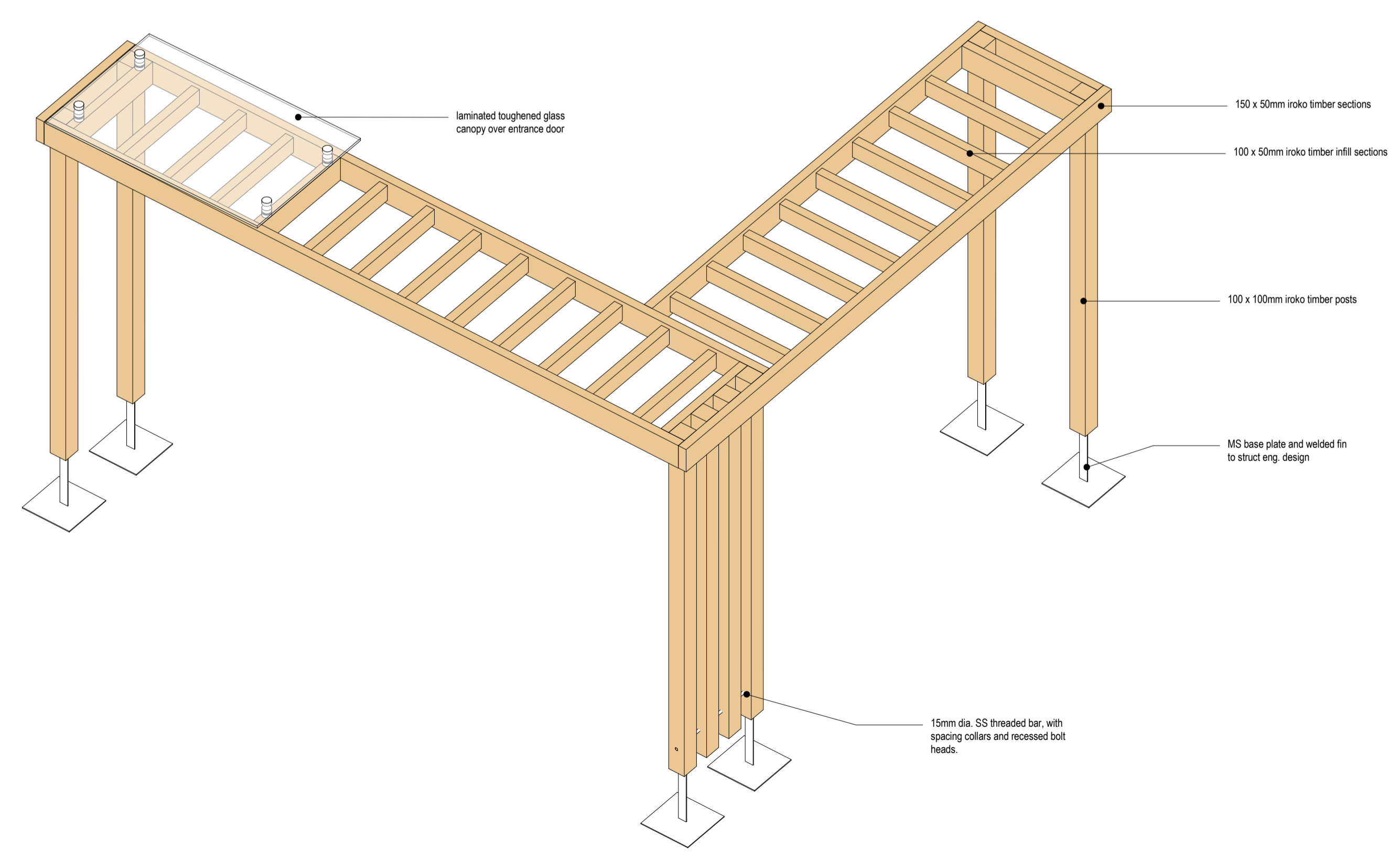

5 Joinery-Pergola 3D View

Notes:
Do not scale from this drawing.
Use figured dimensions only.
All errors and omissions to be reported to the Architect.
This drawing to be read in conjunction with relevant consultant's drawings.
All dimensions are in millimetres and all levels are in meters to match Datums unless otherwise noted.
Contractor Design Responsibility
It is noted that there are many elements within the works that require contractor design, and will be subject to certification as part of BCAR - see Preliminary Inspection Plan for clarity on certification required.
© This drawing or design may not be reproduced without permission.

Rev - C04 - 18.07.2023:
Outline of canopy foundation updated to match engineers drawing.

Rev	Description	Date	By
C01	Issued for Information	09-11-2022	SB
C02	Issued for Construction	23-03-2023	EP
C03	Issued for Construction	26-06-2023	EP
C04	Updates as agreed with SISK	30-06-2023	CF
C05	Issued for Construction	18-07-2023	EP

Project:
OPW Ukrainian Housing

Client:
SISK

Title:
Typical Joinery - External Pergola

Drawing / Document Name:
Project Number Project Originator Volume Level Type Role Sheet Number
2783 URMH-COA-00-ZZ-DR-A- 5714

Suitability Status : Code - Description Revision:
S2 - For Information C05

Scale @ A1 Drawn: Checked: Date:
1:20 Stephen Burke Ruth McParland 11/08/22

COADY
ARCHITECTS
Mt Pleasant Business Ctr, Renelagh, Dublin 6, D06 XTP8
Unit 8A Cran Point, Main St, Crummore, Co. Galway
01 437 6786 | 091 788 325 | admin@coady.ie | www.coady.ie

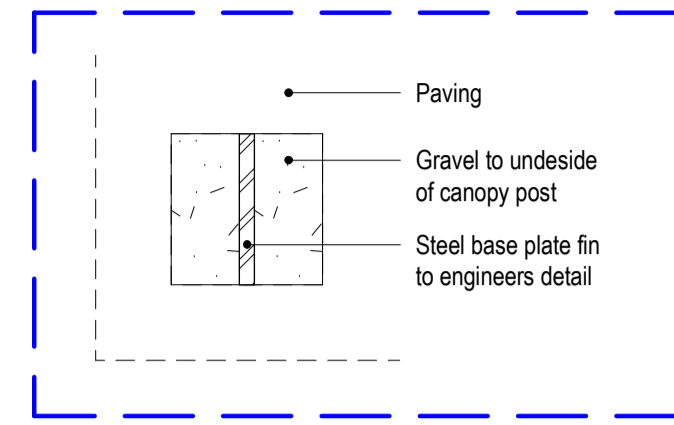

2 Landscaping Finishes - Gravel Post Det
1:5

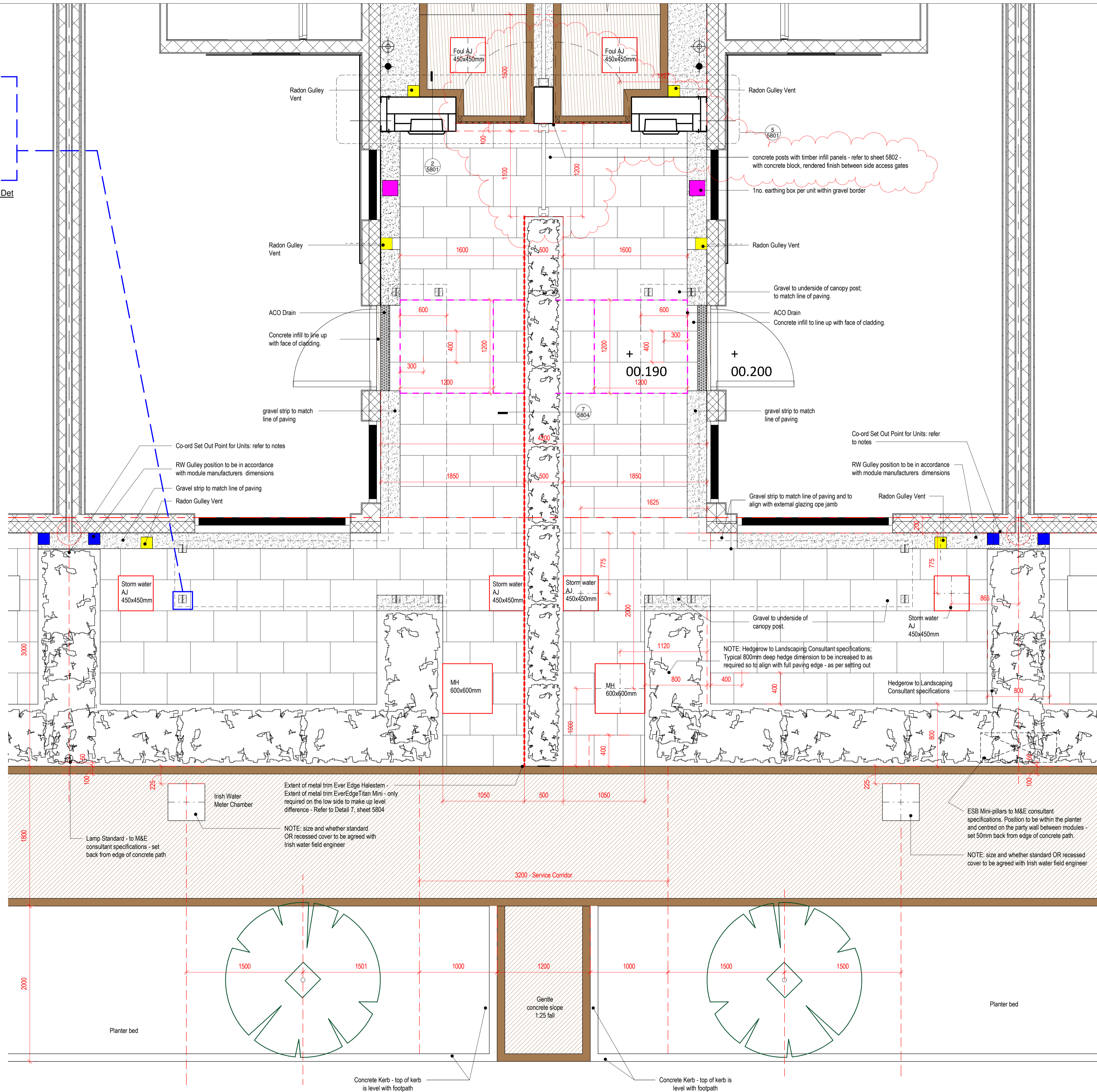

Notes:

Do not scale from this drawing.
Use figured dimensions only.
All errors and omissions to be reported to the Architect.
This drawing to be read in conjunction with relevant consultant's drawings. All dimensions are in millimetres and all levels are in meters to match Datums unless otherwise noted.

Contractor Design Responsibility
It is noted that there are many elements within the works that require contractor design, and will be subject to certification as part of BCAR - see Preliminary Inspection Plan for clarity on certification required.

© This drawing or design may not be reproduced without permission.

Revisions:

Rev	Description	Date	By
C01	Issued for Construction	29-01-2024	LAF
C02	Issued for Construction - Fencing and central junction between side gates amended to site OPW agreed detail	30-01-2024	

Project:
OPW Ukrainian Housing

Client:
SISK

Title:
COR03-Charleville - Front Curtilage Layout

Drawing / Document Name:
Project Originator Volume Level Type Rate Sheet Number
2783JRMH-COA-00-ZZ-DR-A-5832

Suitability Status: Code - Description Revision:
A4 - For Construction C02

Scale @ A1 Drawn: Checked: Date:
As indicated Lee-Ann Ford Neal Keane 22-01-2024

COADY
ARCHITECTS

Mt Pleasant Business Ctr, Ranelagh, Dublin 6, D06 X7P8
Unit 8A Oram Point, Main St, Crammore, Co. Galway
01 497 6786 | 001 788 925 | admin@coady.ie | www.coady.ie

Notes:
 Do not scale from this drawing.
 Use figured dimensions only.
 All errors and omissions to be reported to the Architect.
 This drawing to be read in conjunction with relevant consultant's drawings.
 All dimensions are in millimetres and all levels are in meters to match Datums unless otherwise noted.

Contractor Design Responsibility
 It is noted that there are many elements within the works that require contractor design, and will be subject to certification as part of BCAR - see Preliminary Inspection Plan for clarity on certification required.

© This drawing or design may not be reproduced without permission.

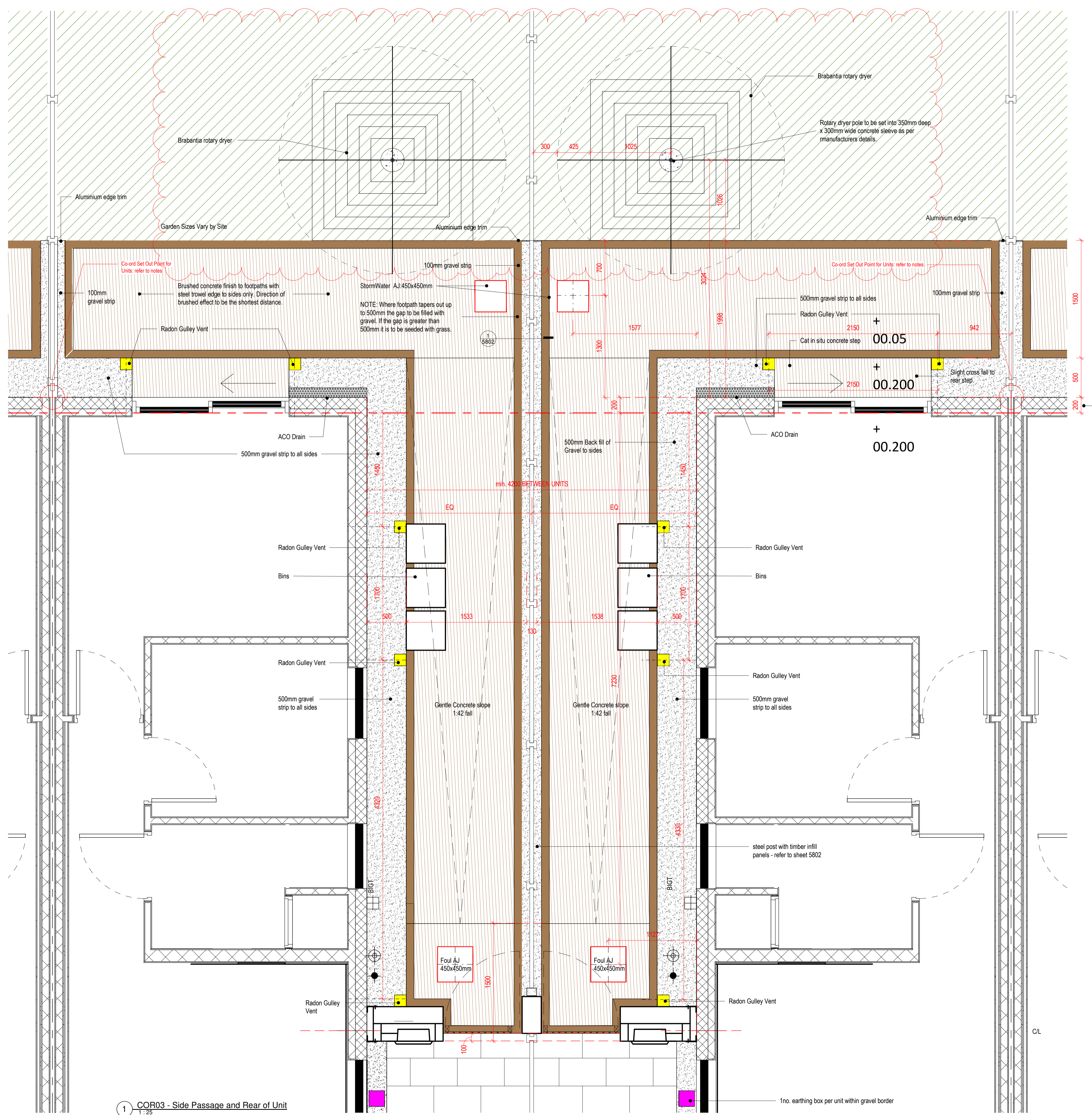

NOTE:
 Set-out dimensions for service connections at building perimeter are design dimensions.
 Dimensions will VARY dependant on module manufacturers.

Positions of service connections vary depending on manufacturer service connections.
 Final setout positions for WM, waste and foul connections on the ground should be checked against module connections when modules are installed on site.

200mm = centre of wall to front face of cladding

Revisions:

Rev	Description	Date	EP	By
C01	Issued for Construction	29-01-2024	LAF	
C02	Issued for Construction - Fencing and central junction between side gates amended to site / OPW agreed detail	30-01-2024	LAF	
C03	Issued for Construction	14-02-2024	EP	

Project:
OPW Ukrainian Housing

Client:
SISK

Title:
COR03-Charleville - Side and Rear of Units

Drawing / Document Name:
2783JRMH-COA-00-ZZ-DR-A-5833

Suitability Status : Code - Description
A4 - For Construction Revision: **C03**

Scale @ A1 Drawn: Checked: Date:
 1 : 25 Lee-Ann Ford Neal Keaney 22-01-2024

COADY
 ARCHITECTS

Mt Pleasant Business Ctr, Ranelagh, Dublin 6, D06 X7P8
 Unit 8A Oram Point, Main St, Cranmore, Co. Galway
 01 497 6766 | 091 788 925 | admin@coady.ie | www.coady.ie

1 COR03 - Side Passage and Rear of Unit
 1:25