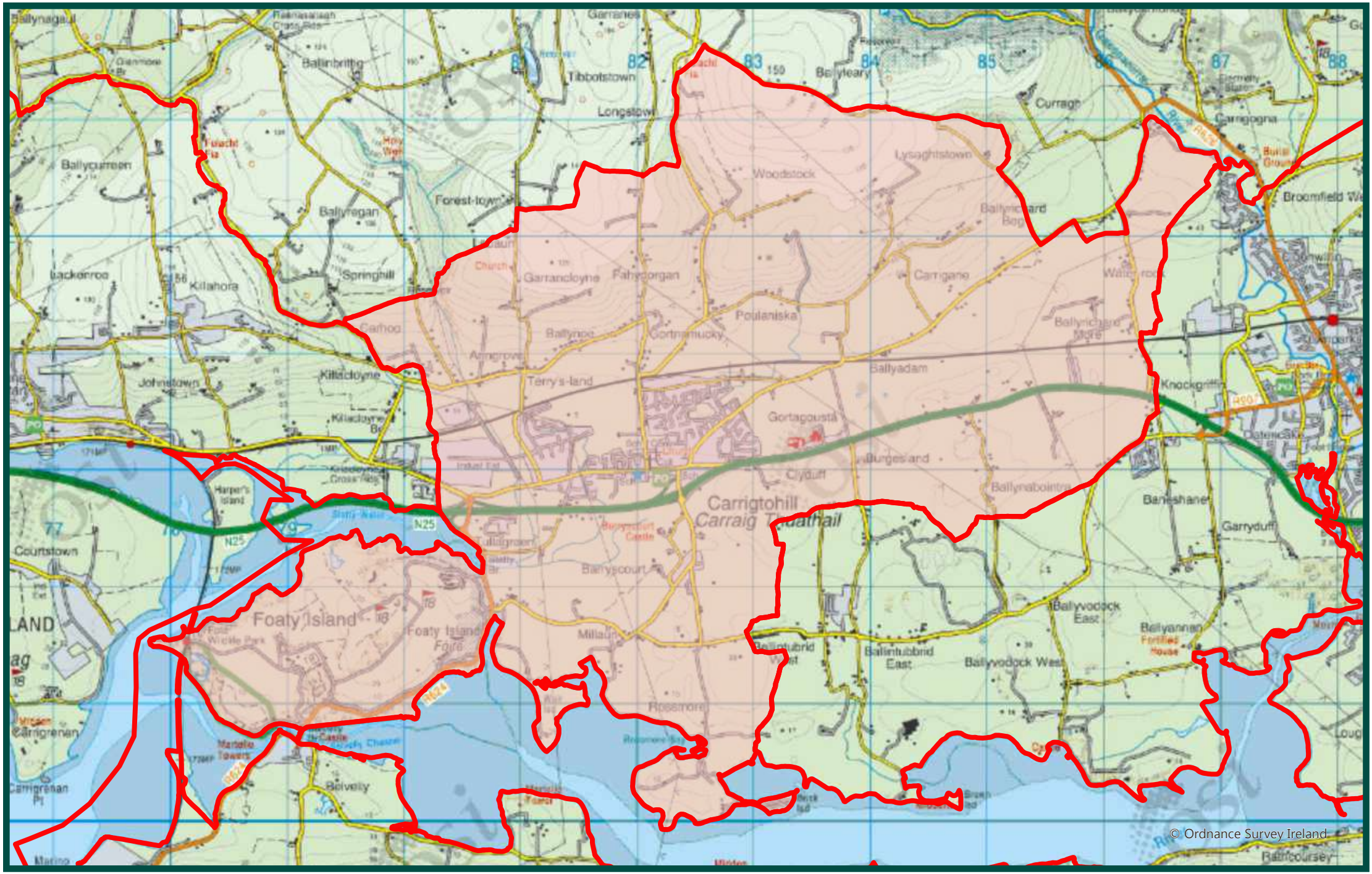

Ordnance Survey Ireland Licence No. EN 0047220 © Ordnance Survey Ireland/Government of Ireland

Specified Area of Cork (2020 Extension)

Air Pollution Act (Marketing, Sale, Distribution and Burning of Specified Fuels) Regulations

The legal boundaries for this Specified Area are described in the Regulations. It is prohibited to market, sell, distribute or burn smoky coal within this Specified Area.

Rialtas na hÉireann
Government of Ireland