

Note :  
 Dimensions not to be scaled from drawing.  
 For any discrepancies found consult with design office.  
 Copyright © - Cork County Council Architect's Dept.  
 This drawing to be read in conjunction with all the  
 Specification Documents.

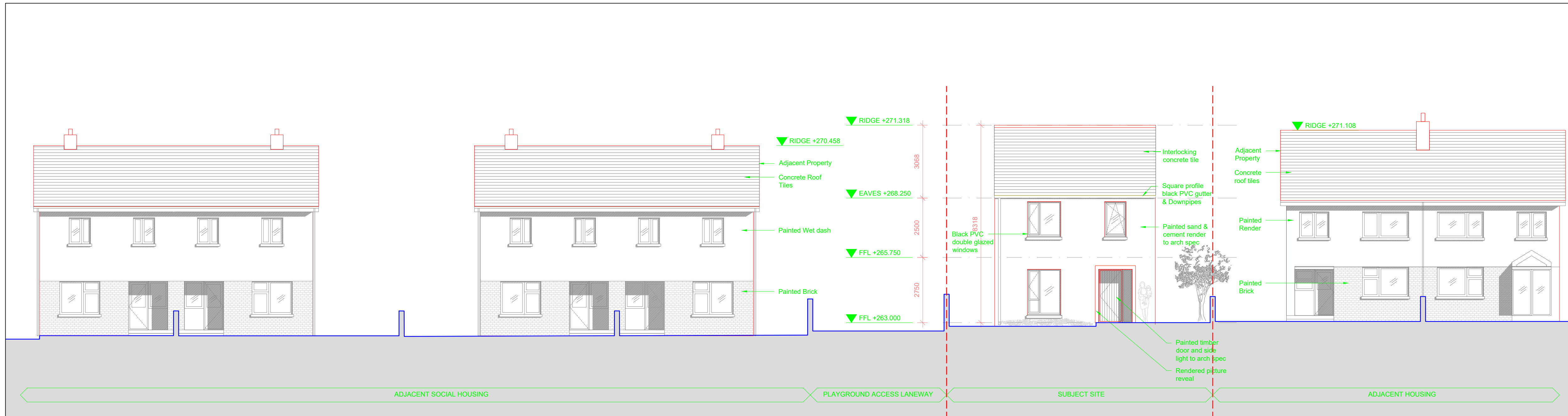

01 Front Contextual Elevation 1:100

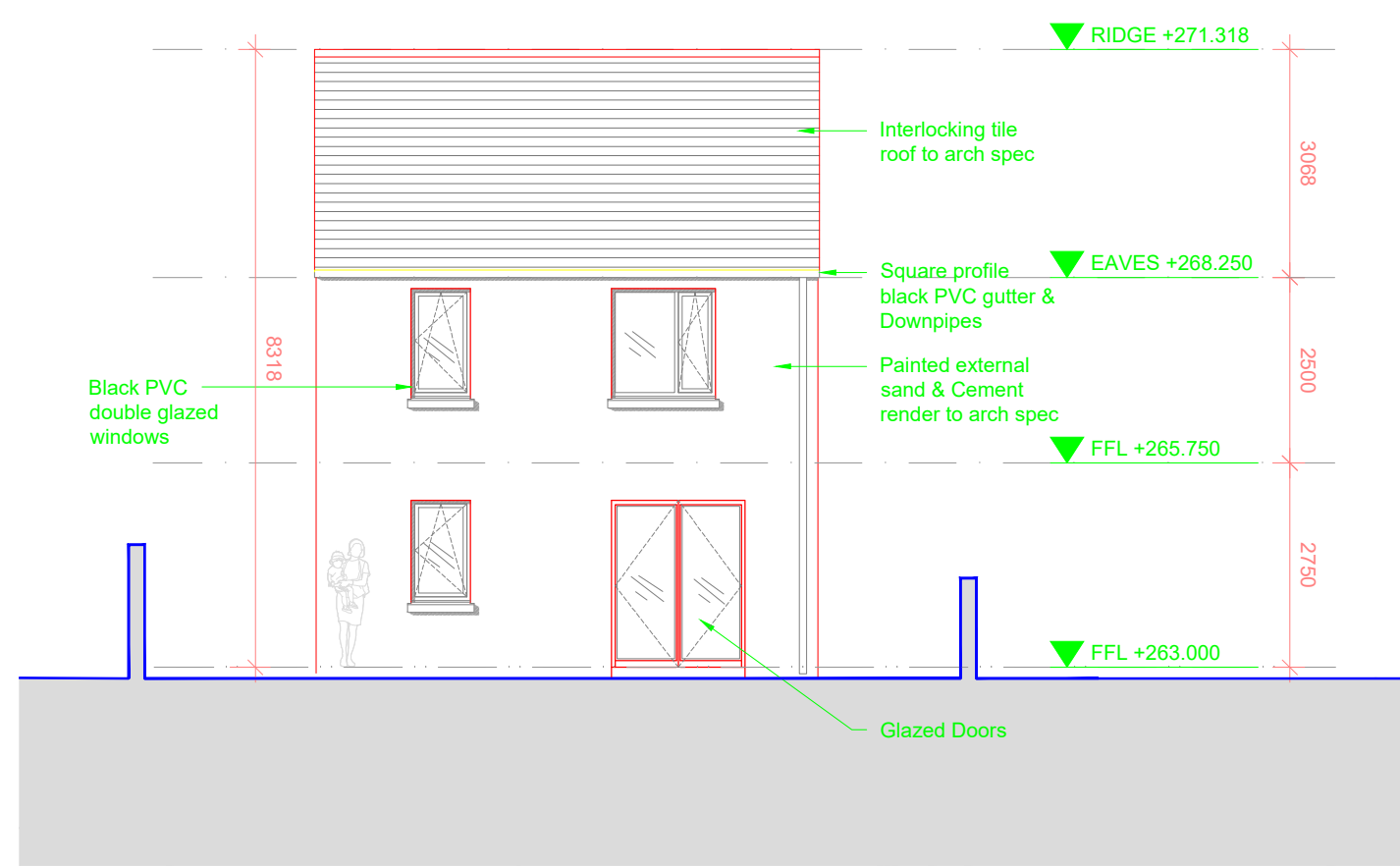

02 Rear Elevation 1:100

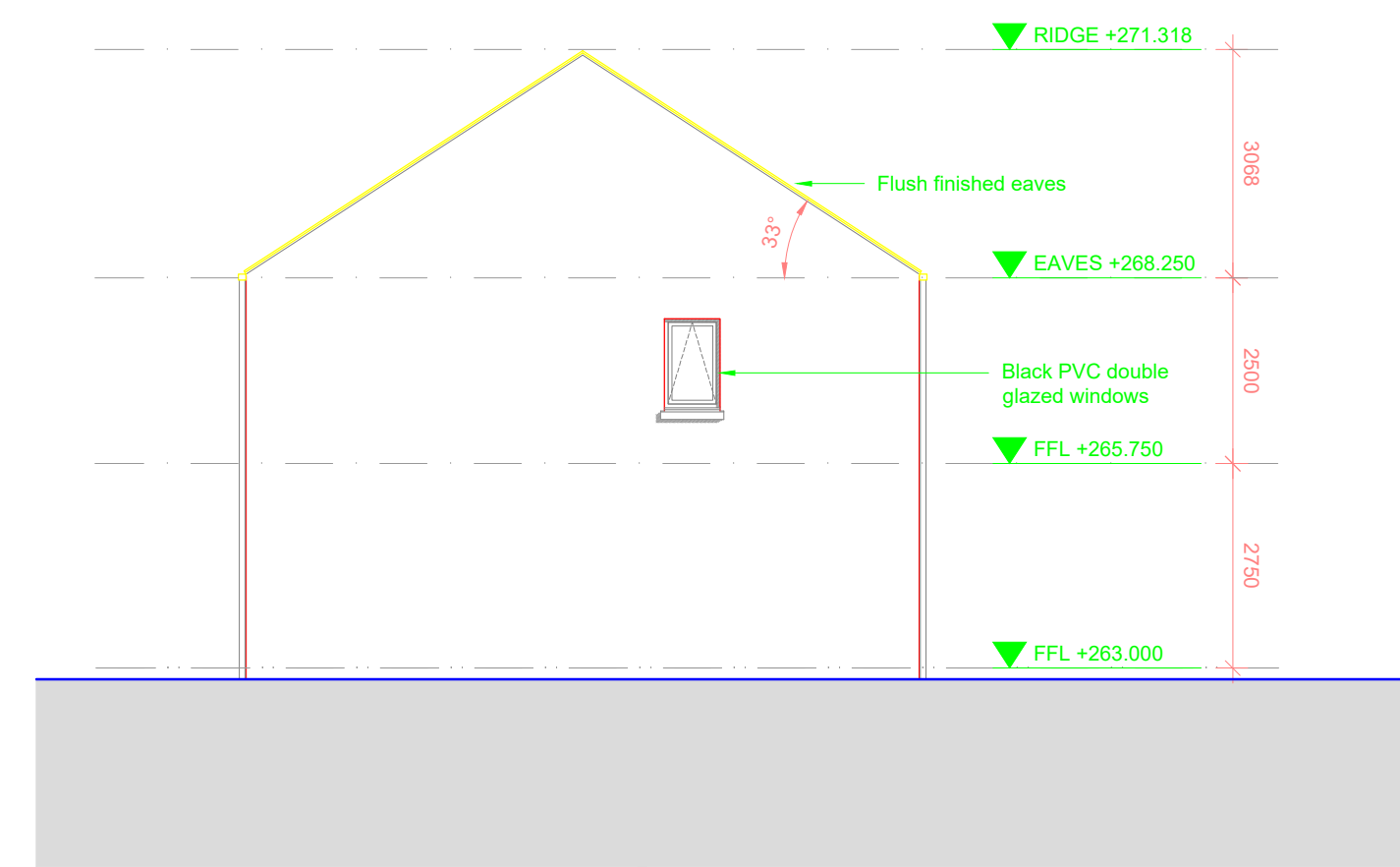

03 Side Elevation - West 1:100

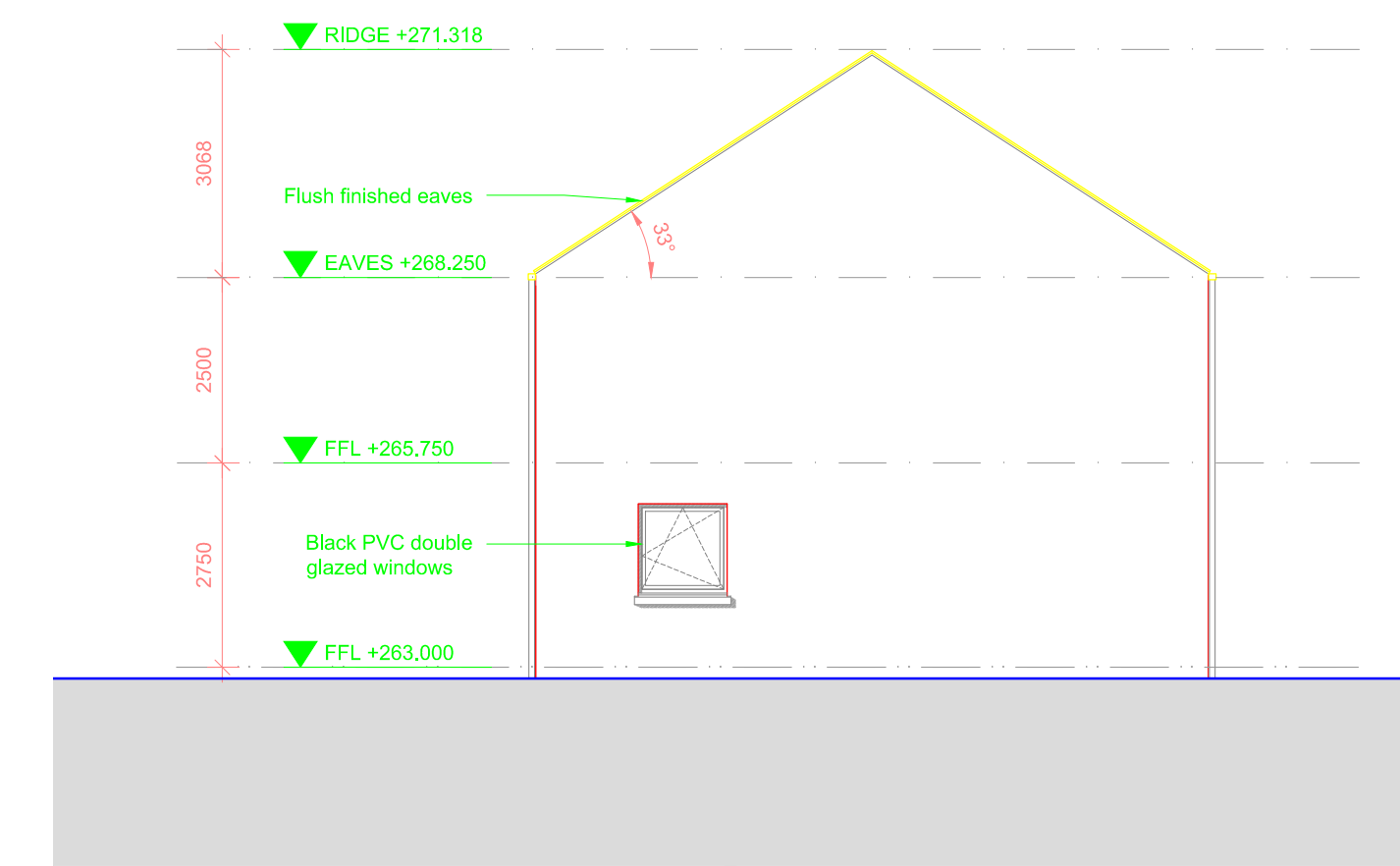

04 Side Elevation - East 1:100

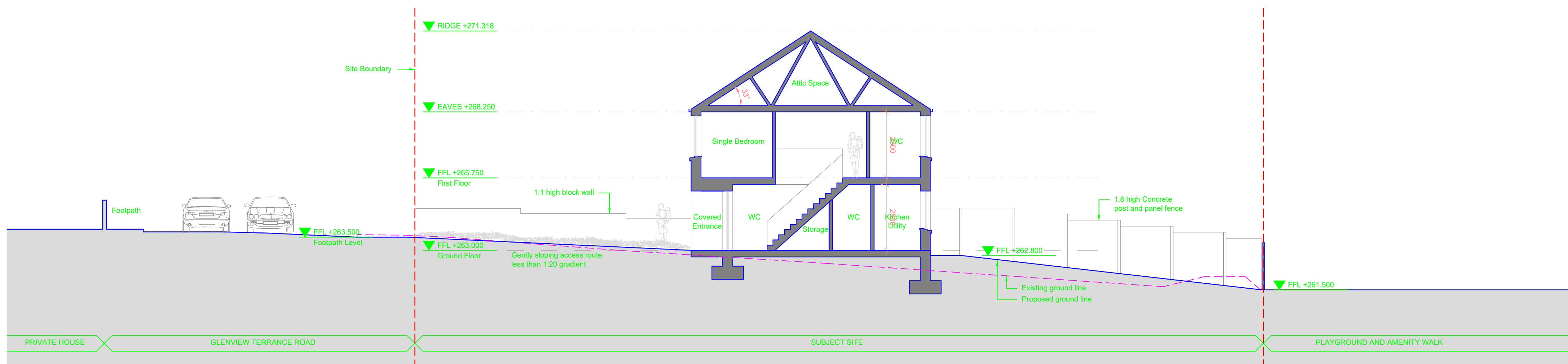

05 Site Section 1:100

Rev / Issue No.	Revision / Issue Description	Date
B	Issued for Part 8 Planning	20-10-2020
A	Issued for Stage 1 Submission	21-03-2019
Project Stage: <b>Stage 2 - Part 8 Planning</b>		

Job Title: **Lyre Glenview House 2A**

**Architects Department**  
 Housing Directorate

County Hall, Cork  
 Tel: (021) 4285430  
 e-mail: architects@coorcoco.ie

Senior Architect: Ruth Henry



Drawing Title: **Proposed Sections, Elevations**

Design Team:	Date: <b>Oct 2020</b>	Dwg. No.
Architect: <b>R.Fenton</b>	Scale: <b>1:100</b>	<b>5.03</b>
Technician:	Sheet: <b>A1</b>	
Surveyor: <b>R.Brosnan</b>	Stage ID: <b>SI</b>	

Job No. **ATS1/N/2017/024**

**Rebuilding Ireland**